Mint condition

The past couple of months have been a time of luxury for little Lambchop who suffered a bout of ill-health shortly after birth at Sea Bluff Farm in Metchosin and was moved into the house for easier treatment. She's back on her feet now and will soon be ready to face the rigors of outdoors much to the chagrin of her friends Michael Matthes and Tina Finch, both Grade One pupils at Metchosin Elementary.

Children's dental aid for study

The provincial government has finally taken action on its long-standing promise to develop a dental program for children in B.C.

There's no program yet, but Health Minister Dennis Cocke has announced a $200,000 taskforce study will spend the next nine months investigating the possibility of developing some kind of dental care plan.

The announcement was made jointly with D. E. Waller, president of the B.C. College of Dental Surgeons, the organization which will pay some of the costs of the study.

The government is committed to a dental care program for children, but, says Cocke, it will not necessarily take the form of a prepaid, medicare-type plan.

The minister would not discuss the alternatives available to the 11-man study group, explaining that he did not wish "to second guess" the outcome of their study.

One of the main problems facing the task force will be the shortage and mal-distribution of dentists in the province, said Waller.

There are only 1,200 dentists in the province and only 40 trained each year.

15¢ THE VICTORIA EXPRESS

Complete TV schedules

Pages 10, 11

Saturday, February 9, 1974 Vol. 1 No. 27

It's au revoir to French link

he French connection has en broken at Victoria Inrnational Airport.

rders that all businesses at e airport must provide lingual service will be ncelled, according to enator Ray Perrault, a ancouver Liberal.

He said he received this surance from O. G. Stoner, puty minister of transport Ottawa.

ut news of the cancellation s still to reach British lumbia.

came after a report in The ctoria Express about the rdships caused to airport ncessionaires by the lingual requirement and aims that it was not needed ere.

Stoner told Perrault the whole thing had been an "error" and the orders to concessionaires to go bilingual would "be cancelled forthwith."

Stoner's reversal, however, has not yet filtered down to the ministry of transport's regional office in Vancouver.

Airport manager Jack Knowland has yet to receive instructions stating the bilingual requirements have been cancelled.

MoT official Roger Sellick, contacted after Perrault's announcement, said he had received no instructions from Stoner. As far as he was concerned, he said, the situation remains unchanged.

Conceding the letter sent to concessionaires had proven "unfortunate in some areas," Sellick said at a meeting with them this week: "We will see what actually is required at Victoria—if anything."

He emphasized there has never been any intention of implementing immediate bilingualism at the airport.

The bilingualism instructions were issued as a requirement of section 10 of the Official Languages Act which requires the travelling public be given bilingual service, effective Sept. 7, 1969. However, a subsection of the act says if there's no demand for the service, there's no need to provide it.

Knowland said Victoria had been included among the airports required to become bilingual because of the "tourist aspect."

However, Gordon Tews, manager of Hertz Rent-A-Car, and other concessionaires, said they haven't had one customer who spoke French only during the past two years.

Victoria airport is considered to be international because of its three daily flights to and from Seattle.

Airport signs at the airport — which are now in English, French and Spanish — are to be replaced with signs in only French and English.

Yet travel to and from Spanish-speaking Mexico is increasing in popularity yearly.

Parties gang up on Socreds

Debate end blamed on 'abysmal' show

Blame for the abrupt and unprecedented ending to the throne speech debate Tuesday night has been placed squarely on the shoulders of the Social Credit caucus by all three other parties.

Liberal leader David Anderson said the Socred performance was "abysmal" and the official opposition party "looked like a dog's breakfast."

Conservative leader Scott Wallace said he had assumed the Socreds were prepared to speak and he was "stunned" when he learned debate had ended.

Premier Barrett said the Social Credit caucus is "incompetent and impotent" and must take full blame for the collapse of debate.

The debate ended after only two full days of discussion, (most of which were taken up by debate of a Socred non-confidence motion) after an NDP member finished her speech and no one stood up to take over the debate.

Barrett called for a vote on acceptance of the throne speech and after it passed 35-to-12 he moved adjournment of the house for three days and said his government will bring down the budget Monday.

The throne speech debate was the shortest in memory and the adjournment an unprecedented move by the government.

Socred members stormed out of the house and immediately charged Barrett had lost control of the legislature and had broken British parliamentary tradition of a two-week debate.

Acceptance of the throne speech came at a time when all three opposition leaders were attending the North Vancouver - Capilano byelection but Barrett said if the opposition could not produce a speaker and wished to continue they could have moved adjournment of the debate.

The government, Barrett said, was willing to continue with normal debate but the opposition was not co-ordinated.

Bill Bennett told reporters the next day, however, that Barrett had acted impetuously and that an NDP backbencher should have taken up the debate if the government sincerely wanted to continue throne speech discussion.

Bennett said the Socreds had been "quite prepared" to end throne speech debate earlier in the day and had made an agreement that they would not take the floor again until after a Liberal speaker and, if no Liberal took over, debate would end.

The Socred's position, he said, was firstly, that Barrett was muzzling his own backbenchers, and secondly, that the three-day adjournment should have been avoided either through immediate introduction of the budget or through debate on motions or legislation.

Anderson and Wallace denied there was any agreement to end debate early.

The Liberal leader said his party had declined to speak earlier in the day in order to force NDP backbenchers to speak since he believed they were not prepared.

But the Socreds, it turned out, were not prepared either, said Anderson, adding that Social Credit MLAs had not talked to anyone else about their plans in the house and acted "like bulls in a china shop."

The suggestion by Socred MLA Pat Jordan (North Okanagan) that the government had forced "closure" on opposition debate is a "totally, downright and utter misstatement of the truth," Anderson said.

Wallace agreed, calling Jordan's statement "a most despicable attempt to distort the truth."

While Anderson and Bennett said they were happy to be through with the throne speech debate and on to the budget, Wallace said he agreed the debate is often dragged out but to shorten it to two days is "going from one extreme to the other."

Index

Astrology	10	Expresswords	15
Classified	14-18	Opinion	3
Columnist's Corner	2	Sports	6, 7
District Court	3	World, Canada	4
Expressions	2		

Putt-putts proposed for civil servants

Highways Minister Graham ea thinks civil servants hould be "putt-putting" round the province in loworsepower cars as a means f fighting oil shortages.

During the taping of a elevision program, Lea said e "leaned" towards Datsuns s low-horsepower and elatively pollution-free cars or the government to use.

Instead of lowering speed mits as a way of saving fuel, Lea suggested owners of high-powered, heavey vehicles pay more for their licences.

On tourism, Lea predicted a heavier than normal flow of tourists to the province this year, despite gasoline shortages, and he suggested provincial parks might consider restricting themselves to serving only Canadian campers, leaving private campgrounds to cater to American visitors.

MLAs try to ease press talks jam

Five Victoria MLAs are naking a bid to break the ictoria Press negotiation eadlock.

They spent Thursday neeting with representatives f the Joint Council of lewspaper Unions and Jack Melville, general manager of ictoria Press.

The move from the MLAs ame in the 10th week of the ispute which has halted ublication of Victoria Times nd The Daily Colonist.

Conservative leader Scott Vallace said the MLAs had no ntention of acting as personal nediators in the dispute.

However, he added, they want to try to create a limate of trust so that we might find a highly-respected citizen in the community, acceptable to both sides, who could act as a peace-maker or mediator."

Bill McLeman, spokesman for the Joint Council of Newspaper Unions, said after his discussions that it had been agreed that any statement would come from the MLAs, who had offered to try to start new discussions.

Victoria Press general manager Jack Melville called the afternoon affair "a useful discussion".

"But," he added, "I have nothing formally to say. They will consider what we had to say and will act further on it."

Saanich MLA Hugh Curtis said he and his fellow MLAs, Wallace, Jim Gorst, David Anderson, and Newell Morrison, were sending a letter, with a suggestion to Labor Minister Bill King.

Curtis would not say if the meetings had met with any success or if progress had been made.

Curtis

Weather

A swelling high-pressure ridge building northward from Washington should provide clear but windier weather over the weekend. Clouds should return in force by Monday.

Foul fowls flying free

Fowls will be allowed to continue to foul up Oak Bay air with complete freedom.

Council's zoning committee agreed this week not to take any punitive measures against chickens and rabbits being raised by a Chaucer Street resident that are causing concern to some neighbors.

Assistant building inspector Harry Elsdon suggested a bylaw be drawn up to limit the animals allowed on Oak Bay properties.

He said one neighbor, who had a swimming pool next to the owner of the livestock, said the smell of the chickens spoiled enjoyment of the pool during the summer.

Elsdon noted that, except in the Uplands district, residents may raise livestock, including cows and fowls, providing they were kept 80 feet from the property's frontage line.

Elsdom warned that things could get worse on Chaucer if the property owner introduced a rooster or two into the flock, which was within his legal rights.

Both Alds. John Goult and Norman Pimlott agreed no bylaw should be passed that was aimed at one resident. Complainants, Goult said, always had resort to civil action.

"The air would be fairly foul Pimlott conceded, when large numbers of chickens were nearby.

"Mr. Pimlott's laid another egg," quipped Goult.

Postal survey starts

A staffing survey has begun at Victoria Post Office and inside workers hope it will lead to additional help in the sorting department.

The survey was undertaken after members of the Canadian Union of Postal Workers mounted pickets at Victoria Post Office last week to protest the hours of overtime they have been compelled to put in. Letter carriers refused to cross picket lines and mail deliveries were delayed.

Union president Stan Darlington agreed to ask the picketers to disperse when he was promised investigation of the complaints.

He went to Vancouver this week to discuss the problems with the district director, and a staffing survey was started.

Darlington said a survey in November recommended the hiring of seven additional people.

"Now there's another man over here and I doubt if they can disregard the recommendations of a second man. Hopefully we will get some more people into the offices."

He said he is confident the survey will show the need for more staff since the present staff of 75 is working up to 2,000 hours overtime every month.

COLUMNIST'S CORNER

'Boy-meets-girl' vibrations may even be helped by fish

My wife is forever apologizing to newly-met friends for my innocent habit of cross-examining them on the details of their pre-marital love life.

It's not that I'm after the kind of statistics pioneered by the late Dr. Kinsey, but simply my passion for discovering the curious pranks of fate that cause boy to meet girl and so to become life-time partners.

Of all the forms of social negotiation, you see, this is the most haphazard, the most illogical and unreasonable and, perhaps, the most successful.

The subject comes to mind because a dear friend of mine has just trudged the last mile to the altar in a love match that, you might say, was made by a fish.

If he'd landed that big brute on that Friday afternoon he'd have taken the plane back home that night, as he planned all along, and that would have been that.

But, no. The big fish got away. He decided to stay on for the weekend to have another go at it. That was the weekend we were also entertaining the little lady from the city. They met. There was that old black magic. And now, as of last Saturday, they are Mr. and Mrs.

You see how it is. A man never knows how it will happen. A girl drops a parcel in a bus. A casual friend introduces his niece from Moose Jaw. Some fellow goes into a shop to buy some perfume for his grandmother. Out of such simple experiences come a wife, a mortgage and seven or eight kids.

I was reading the other day in a biography of Professor Archibald Low, the pioneer inventor of guided missiles, of the love-meter he conceived to take the guesswork out of such fateful accidents.

Professor Low had the theory that love is determined by what he called "emanation characteristics." People give off a sort of ray similar to wireless beam rays, he figured, and these could be measured. He visioned the lovers of the future strolling in the moonlight, glancing every now and then at their meters to see if they were dialed to The Real Thing.

The idea isn't as crazy as it first seems — and, anyway, it isn't any crazier than guided missiles.

After all, we wouldn't dream of acquiring any other possession without some guarantee of success. We buy a house and we check it carefully for termites. We buy a boat and we examine its bottom for dry rot. We kick the tires of used cars.

But when it comes to investing in a life-long, non-negotiable commodity like a bride, the average man is in a condition that ranges from bewilderment to utter irrationality.

All of the literature of romance attests to this. Guys are getting married every day, just as they have all through recorded history, for no better reason than the effect of a pair of baby-blue eyes like limpid pools.

There's a pattern to this sort of thing in the nature world that you rarely find in human affairs.

The last surviving boy curlew, it is said, could find the last surviving girl curlew in all the vastness of the frozen tundra.

The strongest drone is the one — and the only one — who gets to have his moment with the queen bee on high where she has flown to insure that the father of her hive will be the best daddy of them all.

It is all very orderly. There is a reason for mating.

But humans? What's reasonable about a man finding his mate because a big fish got off his line? Who would be out there in the kitchen, I wonder, if I hadn't gone to that wrong door so long ago?

The cynics say, of course, that there's no such thing as love, that it's all a matter of chemistry. But what other logical explanation can there be for the fusion of male and female?

People get married apparently by chance, against odds that no self-respecting bookie would consider, and yet the vast majority of marriages succeed.

Perhaps Professor Low was on the right track. His meter to register this chaotic emotion was never perfected. It needn't matter. There seems to be a sort of built-in radar system that works remarkably well just as it is. Unless I'm badly mistaken its name is love.

THE VICTORIA EXPRESS

Published each Tuesday, Thursday and Saturday by Pugstem Publications Limited, Room 11, 2750 Quadra, Victoria. Editorial, advertising and circulation offices at 2610 Douglas. Editorial telephone 382-2515; circulation 382-3032; advertising 382-2323 and 382-2724.

THIS IS THE EXPRESS

What is the Victoria Express?

It's a newspaper for Greater Victoria readers, published Tuesdays, Thursdays and Saturdays, sold at stores, plazas and newsstands and by more than 200 boys and girls with neighborhood delivery routes throughout the Capital district, at 15 cents a copy.

Who's producing it?

Members of five unions—pressmen, printers, mailers, stereotypers and the Newspaper Guild—who are out of work as a result of the cessation of publication by Victoria Press Ltd.

Why is it being published?

To fill the gap for newspaper readers during the cessation of publication. Any revenue will supplement benefits paid by the five unions to their members.

EBB & FLOW

TIDES FOR VICTORIA HARBOR
(Tides listed are Pacific Standard Time)

	H.M. Time	Ft. Ht.	H.M. Time	Ft. Ht.	H.M. Time	Ft. Ht.	H.M. Time	Ft. Ht.
Sat. 9	04.55	8.8	10.45	5.6	16.10	8.0	22.45	3.7
Sun. 10	05.30	9.1	11.45	5.0	17.10	7.3	23.25	4.9
Mon. 11	06.10	9.3	12.45	4.5	18.40	6.7	23.55	5.9
Tues. 12	06.40	9.4	13.50	4.0	22.00	6.7	23.55	6.7

TIDES AT FULFORD HARBOR
(Tides listed are Pacific Standard Time)

	H.M. Time	Ft. Ht.	H.M. Time	Ft. Ht.	H.M. Time	Ft. Ht.	H.M. Time	Ft. Ht.
Sat. 9	06.55	11.3	13.00	5.8	18.35	9.3		
Sun. 10	00.30	4.2	07.20	11.3	13.55	4.9	19.50	8.9
Mon. 11	01.05	5.5	07.45	11.2	14.45	4.2	21.30	8.7
Tues. 12	01.45	6.9	08.10	11.0	15.35	3.7	22.55	8.7

Expressions

Dear Sir:

Concerning your report on Malcolm Muggeridge's address at First United Church.

Would it be possible to find your reporter a job he is better suited for? I have seen some inaccurate reporting done, but this was really bad.

In the first place, many quotations were garbled beyond recognition, let alone intelligibility. The fact that two quotes were dysgrammatical should have alerted you because whatever one's view of Muggeridge's statements, they are never sloppy.

Secondly, your reporter did not limit himself to reporting — disastrous as that was — he took it upon himself to offer a critique. "Much of it (Muggeridge's speech) was obscure and incomprehensible," is his opinion.

As one who was there, I can assure you I had not the slightest trouble following Muggeridge's presentation. Whatever the merits of what he had to say, he said it with perfect lucidity.

It is a blot on a newspaper to allow someone who by his own confession does not understand, to pronounce verdicts on a superior intellect like Muggeridge's.

Please tell your reporters to just get the facts — and get them straight.

Yours truly,
J. J. Krayenhoff, M.D.

Dear Sir:

Regarding the write-up in the Express of Feb. 2 on Malcolm Muggeridge's talk, I consider this the work of an inconsiderate, ignorant, and very juvenile reporter.

The audience consisted of men and women of various ages, but mostly women who have worked hard in the interests of their fellowmen and of Victoria and B.C. They can not be described as "little old ladies in white hats" nor did they "ut-tut" Mr. Muggeridge's comments.

The church was filled to capacity by intelligent people who were interested in listening to a man of international renown testify to his belief in Christ. Your reporter had ears to hear but he did not hear.

J. Taylor Wing

Dear Sir:

This letter is mainly directed to the pressmen on strike and their union.

Have they given one thought about the subscribers, and how they feel about having no daily newspapers?

The unions are going to ruin this country.

Congratulations to a well done job by the Victoria Express and the Victorian.

Mary Stromberg.

Dear Sirs:

Re the Victoria Express tory on Jan. 31 about "Glowering crows hard on family appetite":

It never ceases to amaze me that people so lack understanding of wild creatures, and are so intolerant of what they don't understand. Why do some people always want to drive away or destroy animal lie?

Crows, being bigger than starlings and sparrows, make larger sounds and have larger appetites. Birds find it very hard to get enough to eat in winter, especially in the city, unless people give them a handout. Crows picking at roof shingles are probably trying to find insects. If they are finding something edible there, then they are doing the roof shingles a big favor.

Didn't it ever occur to people who complain and say "Stone the crows" that these birds are doing what comes naturally in carrying on their endless struggle for survival, as all living creatures, including man, must do?

Some apartment dwellers are forbidden to feed birds, so it is important that people in private dwellings help out.

I trust people will give their feathered neighbors a few scraps of bread or fat, instead of "stoning" or "killing" as suggested in the paper.

Try it. You could even, with some practice, find it fun feeding the crows, or any other birds, in winter.

—I. D. Woods

Top Victoria singles

1.	The Joker	Steve Miller
2.	The Way We Were	Barbra Streisand
3.	Seasons in the Sun	Terry Jacks
4.	This Is Your Song	Don Goodwin
5.	Rock On	David Essex
6.	You're Sixteen	Ringo Starr
7.	Dark Lady	Cher
8.	Spiders and Snakes	Jim Stafford
9.	Smokin' in the Boys' Room	Brownsville Station
10.	Love's Theme	Love Unlimited
11.	Let Me Be There	Olivia Newton-John
12.	Helen Wheels	Paul McCartney
13.	Let Me Get To Know You	Paul Anka
14.	D'Yer Mak 'Er	Led Zeppelin
15.	The Most Beautiful Girl	Charlie Rich
16.	Time in a Bottle	Jim Groce
17.	The Love I Lost	Harold Melvin and the Bluenotes
18.	One More Chance	Tom Middleton
19.	Come and Get Your Love	Redbone
20.	Big Time Operator	Keith Hampshire

Window waste space

Window space is usually wasteful space, according to B.C. Hydro, which points out that smaller windows mean smaller fuel bills and other savings.

Victoria branch manager Jim Coomes advises would-be homeowners to get their house designed with a minimum of glass.

"Smaller windows result in reduced fuel requirements, greater comfort, lower cost for smaller drapes and reduced cost for the house. A wall is cheaper than a window.

"Unless you have a truly spectacular view, you may decide it's good business to look out of smaller windows and pocket the savings."

Students to visit Naramata

The annual visit to Victoria of students from the United Church's Naramata Centre for continuing education on Okanagan Lake is taking place this weekend.

In the visiting group are young people who have completed the winter course at Naramata and staff members.

At 7:30 p.m. today they will put on a program — Our Family and Other Animals — in the Fellowship Hall of First United Church. The presentation will be preceded by a potluck supper at 5:30 p.m.

Members of the touring team have been assigned to United Churches in the area for a 10-minute talk on the work of the centre.

They will speak during Sunday morning services at Belmont Avenue, Centennial, Brentwood, Cadboro Bay, Cordova Bay, Esquimalt, Metropolitan, St. Paul's-Sidney, Garden City, Wilkinson Road and First United.

We Care — Six Chapels Dedicated to Service

Sands Mortuary Limited
The Memorial Chapel of Chimes
MAIN OFFICE: QUADRA AT NORTH PARK STREET VICTORIA, B.C.
388-5155—383-7511

First
Funeral Chapel (Sands)
TRUNK ROAD, DUNCAN, B.C.
746-2331

Sands
Funeral Chapel of Roses
SIDNEY AVENUE AT FOURTH STREET SIDNEY, B.C.
656-2932

Ladysmith
Funeral Chapel (Sands)
1st AVENUE, LADYSMITH, B.C.
245-2331

Sands
Funeral Chapel of Heather
COLWOOD CORNERS, COLWOOD, B.C.
478-3821

Westwood
Chapel of Flowers (Sands)
NEWCASTLE AVENUE, NANAIMO, B.C.
753-2032

Sands

Independent, Family Owned and Controlled

OXFORD FOODS
271 COOK STREET
Open Daily 9-9, Sunday 10-7
PRICES EFFECTIVE SUN. MON. TUES. FEB. 10-12
We Reserve the Right to Limit Quantities.

CARNATION MILK Tall Tins 4 FOR 89¢
STARKIST ALBACORE SOLID TUNA 7-oz. Tin 69¢
TURKISH COFFEE lb. 99¢
CHERRY and APPLE JAM 48-oz. Tin 99¢
Kontiki PINEAPPLE 3 19-oz. Tins 1.00
MALING MUSHROOMS 10-oz. Tin 2 for 79¢
HEINZ BABY FOODS 10 4½-oz. Tins 1.00
IVORY DISH LIQUID 32-oz. 89¢

SAANICH COMMUNITY CHURCH
Note Change of Location
Cedar Hill Community Centre
3220 Cedar Hill Rd.
10:00 A.M.
11:00 A.M.
BIBLE and OPTIONAL CLASSES
Everyone Welcome
Pastor, G. L. Braun—477-6111

SPIRITUALIST VICTORIA CENTRE of PSYCHIC SCIENCE
819 FORT ST.
Worship and Fellowship, Sundays, 11 a.m. Healing and Fellowship, Mondays, 7 to 9 p.m. Sunday School, 4 to 12 years. Lecture and Clairvoyance every Sunday service. N.F.S.H. Healer: Mrs. Ann Sherwood.

ST. JOHN'S ANGLICAN
1611 Quadra
8:00 a.m.—Holy Communion
9:30—Family Service and Sunday School
—Address Canon Grahame Baker
11:00 a.m.—Matins
—Sermon Canon Grahame Baker
(Nursery facilities at 9:30 a.m. and 11:00 a.m.)
4:00 p.m.—Evensong
—Sermon Rev. Peter Switzer
THURSDAY
10:30 a.m.—Holy Communion

CENTENNIAL UNITED CHURCH
Gorge Road at David St.
Opp. Colony Motor Inn
Minister—Rev. John Travis
11:00 A.M.
"C is for ?"
—The Minister Preaching
Installation Service for Board Members
Coming: Prairie Night—Feb. 24th at 7:00 p.m.

ALLIANCE CHURCH
1792 Townley St.
WEEK-END OF EVANGELISM, FEB. 22-24
WITH REV. NEIL FOSTER
Inspirational — dynamic — Bible messages
Feb. 22, Fri.—7:30 p.m.
Feb. 23, Sat.—Morning, noon and evening meetings
Feb. 24, Sun.—9:45 and 11:00 a.m.
7:00 p.m., Film—"THE RETURN"
For further information phone 592-1821

PROVOCATIVE LECTURES on "The Harmony of Science and the Bible" with G. S. McLean
(Hotline Guest Archaeological Lecturer, Bible Institute President)
February 10th - 17th, Monday thru Friday, 7:30 p.m.
Sundays, 10:30 and 7 p.m.
Topics: How Old Is Earth and Man? Is Earth's present state the result of Gradualism or a catastrophe?
Queens avenue Apostolic church
Free Admission
804 Queen's Avenue
Phone 477-6070

Emmanuel Baptist
2121 CEDAR HILL CROSSROAD Tel. 592-2418
Pastor: Norman K. Archer, B.D., A.L.B.C.
Lay Minister: Karl Janzen
Youth Minister: Norman Barton, M.A.
9:30 a.m. Family Service
11:00 a.m. Morning Worship
WALKING IN THE HOLY SPIRIT [6]
"SPIRIT INTOXICATION"
7:00 p.m. — Evening Worship
THE INNER CIRCLE [3]
"JAMES, SON OF THUNDER"
8:30 p.m. — Celebration Service
PERLEY MACLEOD
Hear his thrilling story in word and music!

GLAD TIDINGS
PENTECOSTAL CHURCH — 842 North Park Street
9:45 a.m. CHRISTIAN EDUCATION HOUR — Forty Classes, Infants to Adults! Today a Missionary in every department
11 a.m. MISSIONS CONVENTION — Guest Speaker: REV. B. HUNTER South Africa — Visitors Welcome!
7 p.m. MISSIONARY RALLY — Brass Band, Choir, REV. DON SCHELLENBURG
Pastors: Rev. Paul Hawkes, B.D., David Ball, B.A., B.Ed.

Alfred J. Parker, Founder

LEARN HOW MIND IS CREATED MOULDED AND DEVELOPED
A basic mathematical principle which links language and intelligent mental expression allows the Kabalarian Philosophy to prove this. After any lecture you can have a brief name analysis without any obligation.
ATTEND A FREE PUBLIC LECTURE
SUNDAY, FEB. 10, 2:30 p.m.
St. John Ambulance Hall, 941 Pandora Ave.
THE KABALARIAN PHILOSOPHY REVEALS THE MYSTERY OF MIND
ENROL NOW Join the thousands who have vastly improved their lives!
Learn the laws of balanced living
PHONE 598-8380 FOR INFORMATION
KABALARIAN FRATERNAL ORGANIZATION, 908 W. 7th Ave., Vancouver 9, B.C.
Collection Only

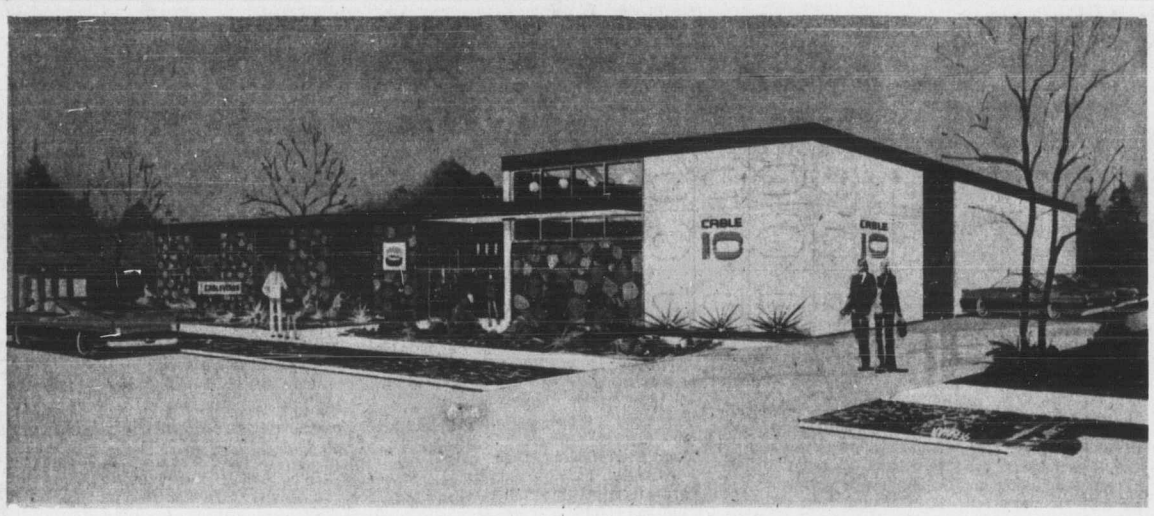

New Cable 10 building will allow mounting of two or three sets at a time

MORE LOCAL PROGRAMS POSSIBLE

Cablevision operation grows

After more than three years in a cramped studio that used to be two offices, the community programming section of Victoria Cablevision Ltd. expects to move into its first real studio building in about four months.

Cablevision general manager Len Charlish announced this week ground has been broken for a two-storey studio building beside the present structure at 3690 Shelbourne. Dalziel Construction Ltd. of Victoria has the $88,486 contract.

Main floor of the new building will contain a 1,400-square-foot studio with a ceiling 20 feet up compared to the present 11 feet, along with a control room, reception area and two offices.

Programming since Channel 10 went on the air Nov. 1, 1970, has been restricted due to the single set — there could not be two live programs in a row.

The new building will allow mounting of two or three sets at a time, which in turn will mean more local programming is possible.

It will have air conditioning to end the heat problem in the present setup and will be of concrete block construction for maximum sound-deadening effect. The present space will return to Cablevision office use.

Charlish also said a color telex weather unit will be operating this month when Channel 10 is not showing community programs. It will provide public service messages and possibly stock quotations as well as more up-to-date weather information.

Police union turns down city offer

Victoria police union negotiations with the city for a 1974 contract have run into a delay after inching ahead during nine meetings held over a period of about three months.

Both sides have refrained from making statements during the talks but the union this week announced its members had voted unanimously at a general meeting to reject the initial offer on wages and fringe benefits.

Union spokesmen declined to give details on the first city offer or on their requests, which were spelled out during the first six meetings with city negotiators late in 1973.

The offer came after three more meetings in January and union spokesmen coupled their announcement of its rejection with a statement that they are willing to continue talks at any time.

A delay is expected, however, since police commission chairman Mayor Peter Pollen left this week for a New Zealand holiday of about one month.

Another aspect of the negotiations has been a change in commission membership. Retired Victoria automobile dealer David Lawson ended his four-year term in January just as the commission was preparing the since-rejected offer.

He was succeeded by school teacher J. P. Fawcett as provincial government representative on the commission. Fawcett has so far not attended negotiation meetings.

No more talks are likely until after Pollen's return. The contract settlement will be retroactive to Jan. 1 and police are working under their 1973 pact for the time being.

Bus-running shunned by region

Unless a satisfactory cost-sharing formula is established, the Capital Region will continue opposing the takeover of Greater Victoria's bus system.

That's the gist of a message from Capital Region Board chairman Jim Campbell to Municipal Affairs Minister James Lorimer.

In a letter to the minister, Campbell called for discussions of the issue.

Campbell's letter followed consistent rumors that the provincial government intends to unilaterally force B.C. Hydro's transit operations onto regional districts.

In a statement, Campbell said new buses in Victoria, marked Capital Region Transit System, had caused a great deal of confusion.

Don't let the name on those new buses fool you — they still belong to B.C. said Campbell.

"But," he added, "Lorimer apparently announced that the hydro bus system will be transferred to the district in 1975 and that a levy of up to two mills will be imposed on property owners in service areas in connection with the cost of operating the service."

Opinion

The following is one of a series of articles of personal opinion by an Express staff writer. The views expressed are those of the writers and not necessarily of Pugstem Publications or other Express staff members.

No government is totally innocent of paternalism toward the people it represents, but one of the better examples has been given by the Capital Region Board.

In utter secrecy, aided and abetted by the provincial government, the Capital Region has been busy making plans for land banks to absorb Greater Victoria's future population growth.

Now we know it: The Capital Region's future expansion is to take place in the still relatively vacant Highland district, north of the city.

Rocky and wild, unsuited for agricultural purposes and therefore excluded for the most part from the land reserve plan, the Highlands have been singled out for future housing for at least 35,000 people.

While this may be an excellent plan, it has one major shortcoming: Both the regional board and the provincial government have made their initial moves without reference to anyone.

Adopting the paternalistic attitude that what they are doing is, after all, in the best interest of the taxpayers, they kept everybody in the dark.

One excuse was that public knowledge of the land-bank plans would drive up the cost of land.

This may well be, but in the interest of conducting government affairs in the open, that price should be paid.

There is also a question of fairness to property owners. Not everyone who is asked to sell his Highland acreage to the government is necessarily a ripoff artist.

In fairness to those property owners, the regional board and the provincial government should state their positions and negotiate in the open.

But instead, government officials respond in vague terms to all questions regarding the Highland land banks.

Regional board chairman Jim Campbell said earlier this week he has no idea just how much land has already been bought by the province.

That's not very convincing, considering that the provincial government doesn't just buy property anywhere to establish land banks for the Capital Region's future expansion.

Every square-foot of land that has been bought and will be bought, it is safe to assume, has been carefully analysed by the regional board's planning department.

But rather than have things out in the open, the regional board prefers to do what it thinks is best for people without asking them.

A little bounder waits for move to new island

Somewhere in Australia there's a kangaroo bouncing around, unaware he may be Vancouver Island-bound in the near future.

The Sidney Review Save the Kangaroo Fund is up to $266, "which is about enough, we figure, to bring over the first kangaroo, possibly two," fund vice-president Stephen Brewer told the Express.

The fund was started last month after the Australian government announced it intends to kill a million of the marsupials by putting arsenic in their drinking water.

"This is very much a symbolic gesture," said Brewer. "We hope that by expressing our concern in this way the Australian government will perhaps rethink its decision."

Being unfamiliar with the kangaroo situation in Australia, the Review is not criticizing the decision to exterminate the animals, he said. "What we're criticizing is the method."

Other animals drink at kangaroo watering holes, he said, and they would die too.

Also, said Brewer, with kangaroos "rotting all over the countryside" from arsenic in their systems, scavengers feeding on animal carcasses could be poisoned.

Brewer is awaiting a reply from Perth Environmental Protection Agency, a government organization which might trap the kanagroos, before a date can be set for the Vancouver Island arrival.

The kangaroo, or kangaroos, will be housed in a heated North Saanich barn upon arrival, said Brewer, and Calgary Zoo would be willing to provide a permanent home for them.

Garden offer

An offer by the B.C. agriculture department to set up 50 allotment gardens for a two-year trial at Swan Lake will be considered by Saanich council.

Parks committee chairman Ald. Fred Severson, enthused at the department's offer to pay full costs of the experiment, said this week allotment gardens would be a "fantastic use" of municipal acreage adjoining Swan Lake.

For at least two years a group of residents has tried to persuade Saanich to initiate its own allotment garden program for apartment-dwellers and others from the urban core. The provincial offer is backed by Saanich parks administrator Bert Richman.

Plots measuring 50 by 25 feet, a watering system, tool shed and washroom facilities, and a parking area would be provided, said deputy agriculture minister S. B. Peterson. The department also would supervise the gardens and consult with Saanich over the improvements.

About three acres of the Swan Lake precinct, some of which is farmland, would be required for the program.

Saanich Mayor Ed Lum will insist on municipal participation in any discussion of provincial plans to dump transit operating losses on local taxpayers.

He said this week he would take the question up with Ald. Shirley Dowell, of Oak Bay, chairman of Greater Victoria intermunicipal committee.

PRICES HERE 'WAY UP — FROM THOSE IN OTTAWA

Eaton's: The sale in two cities

Eaton's will not knowingly be undersold, except perhaps by another Eaton's store.

Or, to put it another way: A lot of merchandise at Eaton's Victoria store is sold for what appears to be an unrealistic markup, compared with the firm's Ottawa store.

A comparison of Eaton's newest home furnishings catalogues shows prices for some items are about 15 per cent higher in the company's western retail outlets than in its Ottawa store.

And that's after allowing for freight and warehouse charges.

The most glaring price differences are in furniture. The front page of the catalogue advertises a two-piece vinyl living room group for $599 in Eaton's Victoria store.

The same thing is advertised at $499.99 in the firm's Ottawa catalogue.

Both catalogues advertise identical merchandise. The only differences is in the pricing and the presentation. The Ottawa catalogue draws attention to "Eaton's Homefurnishings Sale." The Victoria edition says "Eaton's Homefurnishings Event."

Major appliances run $10 to $20 higher in Victoria, a markup that appears to be justified by the freight rates the firm pays to get its merchandise from eastern Canada to the west.

Only carpets and one particular dinette room suite are priced lower in the western catalogue. The five-piece colonial-style dinette is listed at $299.99 in the Victoria catalogue and at $259.99 in Ottawa. Carpets are between $1 and $2 cheaper in Victoria.

Eaton's Victoria manager Reg Hind appeared genuinely surprised when he looked at the two catalogues.

"I naturally expected a difference in price, but not that much," he said.

Hind pointed out that several factors are responsible for a certain markup in the firm's western price zone. Freight rates, higher wages and commissions, warehouse and handling charges were among those he listed.

Canadian Pacific freight rates, Hinds said, are $14.60 for 100 pounds, $23.08 for 200 pounds and $31.56 for 300 pounds.

Freight charges for the living room group costing $499.99 in Ottawa would come to about $30, assuming the furniture weighs approximately 300 pounds.

Hind said about $5 could be added for warehouse and handling charges. Another $10 might be added to account for higher salesmen's commissions in the west.

All those additional charges amount to $45, but the particular living room group costs $100 more in Victoria than in Ottawa.

Hind had no explanation for this markup.

He didn't hesitate in supplying all the information requested. Here are the coast-to-coast prices of that same living room group:

Montreal and Ottawa: $499.99; Toronto: $549.99; Winnipeg: $599.99; Vancouver and Victoria: $599.99.

Another living room group is advertised at $349.99 in Montreal and Ottawa; $379.99 in Toronto; $399.99 in Winnipeg and $429.99 in Vancouver and Victoria.

Hinds also provided a comparison of wages in Ottawa and Victoria operations. Sales clerks in the firm's Ottawa stores earn $91.50 a week; their counterparts in Victoria earn $113.23 a week, 23.8 per cent more.

Hind explained how catalogue prices for the various regions are established:

"The senior buyer for each merchandise classification discusses with his supervisors what to buy and at what price to sell it," he said.

Factors taken into consideration, he said, are the cost of shipping, handling and warehousing, the competitive situation (other stores) and, finally, the old question of how much the market will bear.

If Eaton's eastern brass hopes to explain the price differences between their Ottawa and Victoria outlets, they should consult with their competitor — Simpsons-Sears.

That firm has recently distributed a 32-page catalogue throughout Canada and the difference in prices for its Ottawa and Victoria stores never exceeds $30. Even on some $500 items, the Victoria price is only $20 higher than the Ottawa price tag.

Simpsons-Sears manager J. W. Hutchins said he doesn't know how the prices are established or how the company can operate with only a marginal markup in the west.

Hind said basically the same thing. He, too, didn't know how Simpsons-Sears can do it.

Comparing prices

Here's a list of identical merchandise with prices charged at Eaton's stores in Victoria and Ottawa.

Two-piece living-room group — Victoria $599; Ottawa $499.99.

Two-piece living-room group — Victoria $679; Ottawa $599.99.

Two-piece living-room group — Victoria $679; Ottawa $549.99.

Six-piece dining room suite — Victoria $949; Ottawa $799.99.

Six-piece dining room suite — Victoria $699.99; Ottawa $589.99.

Five-piece dinette suite — Victoria $249.99; Ottawa $199.99.

Bedroom suite — Victoria $799.99; Ottawa $659.99.
Bedroom suite — Victoria $799.99; Ottawa $729.99.
Bedroom suite — Victoria $539.99; Ottawa $499.99.
Dishwasher — Victoria $309.99; Ottawa $299.99.
Range — Victoria $269.99; Ottawa $249.99.
Refrigerator — Victoria $319.99; Ottawa $299.99.
Automatic washer — Victoria $329.99; Ottawa $319.99.
Dryer — Victoria $229.99; Ottawa $209.99.

District Court

A 46-year-old Gold River man who threw his grandson across a small room was fined $300 this week in Victoria Provincial Court by Judge Edmond Jorre de St. Jorre.

The judge convicted August Paul Jack Dick after trial on a charge of assault causing bodily harm to his daughter's four-month-old son.

Testimony was that Dick was drunk when he arrived on the night of Dec. 5-6 at his daughter's home at 1004½ Balmoral. The baby began to cry and Dick threw it across the room. The baby hit a stove, suffering bruises and a noseblead.

A psychiatrist testified William George Goetken, 30, of 1117 Bay, was fit to understand proceedings in court.

Goetken faces two Victoria charges following incidents Feb. 2 involving attacks on two women. Both charges were remanded by St. Jorre to next week for further hearing.

John Anthony Stelling, 29, was similarly remanded to next week on an RCMP charge of escaping custody and being unlawfully at large. The charge was laid after an RCMP officer in Port Alberni stopped a driver for a routine check last Monday.

Stelling is charged with leaving William Head Oct. 19, 1971. Police said the absence is the longest for any inmate of the Metchosin institution.

Frederick Burton McClanaghan, 21, address not known, was sentenced by St. Jorre to 30 days in jail for possession of a small amount of marijuana when police stopped him this week in the 1100 block Fort. The judge noted McClanaghan had a previous conviction for break-in and theft.

A 30-day jail term also was ordered by St. Jorre for Alvin David Tye, address not known, who pleaded guilty to a charge of failing to appear last Aug. 13 in the Victoria court for a trial.

Rx for labor turmoil?

Heath sets fuse for U.K. election

LONDON — Embattled Britain, facing labor and unemployment woes, girded for a fierce three-week election battle Thursday, with the announcement by Prime Minister Heath of a national election for Feb. 28.

The question of who runs Britain, "the government or the labor unions" appeared to be the theme for the three weeks of campaigning as the announcement of the election came out of No. 10 Downing St., following a cabinet meeting of Heath's government.

One of Heath's first moves after announcing the election was to contact Joe Gormley, president of the mine workers' union which is threatening a nation-wide walkout at midnight Saturday, and asked him to hold off on the strike.

Gormley said his personal feelings were in accord with holding off, but he had to take the matter to his executive Thursday for the word on which way to go.

For the first time in many campaigns, the Queen won't be in Britain for the election. Contacted by Heath in New Zealand, Queen Elizabeth said she would be in Canberra for the opening of the Australian parliament, but would return in time to ask the successful party leader to form a cabinet.

Harold Wilson, leader of the Labor party, considered to be Tory leader Heath's chief opponent, said he was geared for the campaign, which is three weeks in Britain rather than the 36, as in Canada.

On the heels of the election announcement, the Speaker of the House of Commons announced a continuation of the state of emergency in which the country now operates. He gave as his reason the tense situation in coal and rail disputes.

ST. GEORGE'S, Grenada — Fears of insurrection continued to stalk this Caribbean island Thursday following celebrations of its independence.

The celebrations, which marked the end of British colonial rule on the Windward Islands, were affected by the shutdown of power, light, and telephone services by strikers trying to force the resignation of Prime Minister Eric Gairy.

Gairy said he was considering calling a state of emergency.

There were reports of arrests shortly after the independence ceremony, including that of Morice Bishop, leader of the opposition New Jewel Movement. Some protest leaders have said they will go into hiding.

Fuel supplies were reported to be in low supply and some food shortages were developing, both affected by a longeshoremen's strike.

VANCOUVER — New, higher rates for natural gas distributed in the B.C. Interior have been approved by the B.C. Energy Commission.

The increases of about 30 per cent will be applied by Inland Natural Gas Co. Ltd. and Pacific Northern Gas Ltd. beginning with February billings. The hike reflects the commission's recommendations, made last fall.

Wholesale prices to B.C. Hydro were also increased last Nov. 1 but new consumer prices in the Lower Mainland-Fraser Valley have not yet been announced.

WASHINGTON — Congress was urged Wednesday to end all wage and price controls on April 30 except for those dealing with health-care and petroleum products.

The recommendations was made on behalf of the Nixon administration by Treasury Secretary George Shultz who warned that controls can become an inflationary force "in and of themselves."

BELFAST — A new extremist group which calls itself the Red Brigade has claimed responsibility for the bombing of a military bus Monday in England, resulting in 11 deaths.

However, U.K. authorities said the Red Brigade was either a cover name for the Irish Republican Army or a small IRA breakaway group.

Meanwhile, snipers pinned down a British army patrol at Londonderry Wednesday night with machinegun and rifle fire. There were no injuries on either side.

WASHINGTON — Arab countries were warned at midweek by U.S. State Secretary Henry Kissinger not to use their oil boycott against the United States as a pressure tactic to force an Israeli withdrawal from Arab land.

Kissinger said the U.S. would consider such tactics "blackmail."

In a speech to the combined Harvard, Yale and Princeton Universities clubs, he denied allegations that the U.S. is organizing a "consumers' cooperative" against Arab oil policies.

OLYMPIA — Washington State Gov. Dan Evans announced Wednesday a form of "voluntary" gas rationing beginning Monday.

Evans stressed that the plan was proposed by service station operators and that they would run it. Like the "Oregon Plan," it permits gas sales to motorists with even-numbered licence plates on even-numbered days and those with odd numbers on odd-numbered days.

Saturdays will be open to all and Sundays will be closed.

Gasoline availability will be indicated by flags: green meaning gas is available to eligible drivers, red meaning the station is not selling gas but is offering other services, and yellow indicating the station is open for emergency vehicles.

KUWAIT — Terrorists holding hostages in the Japanese embassy in Kuwait threatened Thursday to start killing hostages one at a time and dropping them out of the window if associates of theirs marooned on a ferry in Singapore harbor were not permitted to emplane for Kuwait. Kuwaitians were resisting granting permission for the move, however.

World, Canada

Heath

Wilson

Canucks trade top scorer

The Vancouver Canucks have traded their leading goal-scorer, Bobby Schmautz, to the Boston Bruins for two forwards and "future consideration."

The mid-week National Hockey League's eastern division trade saw Schmautz, a 26-goal scorer, swapped for right winger Fred O'Donnell and centre Chris Oddlefson, both younger players than the Vancouver Canuck star, who is 28.

Nixon scrutiny given muscle

WASHINGTON—A potent new weapon in the impeachment investigation of President Richard Nixon has been given by the House of Representatives to its judiciary committee.

By a vote of 410 to 4, the House voted to grant the committee broad subpoena powers to help it decide whether Nixon should be impeached in connection with the Watergate scandal.

Rep. Peter Rodino (Dem.—N.J.) said the new power will enable the committee to gain "full and complete access to any persons, information, or things in the custody or under control of any agency, officer or employee of the government of the United States, including the president.

It was only the second time in U.S. history that such a resolution has been acted on. Impeachment investigations began last fall.

Meanwhile, Nixon himself has been calling for an end to the entire Watergate investigation, claiming it is having a detrimental effect on the American people.

Sen. Lowell Weicker (Rep. Connecticut) chided Nixon's behavior in not having taken steps to inform the proper authorities once he had become aware of illegal activities in Watergate, saying Nixon's silence constituted a felony.

John Dean, Nixon's former attorney and participant in the Watergate coverup, was disbarred by the Virginia bar association after he was found guilty of "unethical, unprofessional and unwarranted conduct." Dean protested the action vigorously although he had never actually practised law in Virginia.

Nixon also wrote to federal court Judge Gerhard Gesell stating the Senate Watergate committee should not get five tapes of White House conversations "in the national interest."

Vice-President Gerald Ford, however, said Nixon told him two weeks ago he was considering releasing all documents relating to Watergate-related documents.

Labor board appoints its twelfth member

A 12th member had been appointed to the newly constituted B.C. Labor Relations Board, bringing labor and management representatives on the board into balance.

Arnold J. Smith, who served as president of B.C. Provincial Council of Carpenters for nine years, will be the fifth labor representative and will join the five management people and two neutral members of the board.

Most of the basic provisions of the new B.C. Labor Code have been proclaimed and the board will oversee those provisions.

Happy Hooker gets thumb for boosting

VANCOUVER — The Happy Hooker, Xaviera Hollander, has been convicted of shoplifting and will be sentenced April 4.

In handing down his guilty verdict this week, Judge Darrell Jones said there was no doubt the author of the best-selling book about prostitutes had stolen three nightdresses from The Bay, last June.

The judge rejected defence arguments that Hollander's actions were to obtain material for another book and that the incident was "a type of prank".

Hollander's counsel said her psychiatrist will be present for the April hearing and that he will give evidence that will have a considerable bearing on sentence. He also said he was appealing the guilty finding.

Also in Vancouver, McGavin Toastmaster Inc.'s appeal against a B.C. Supreme Court ruling that requires it to pay $200,000 in severance pay to 93 former employees has been turned down by the B.C. Court of Appeal.

The employees, members of Bakery Workers Union, Local 468, walked out in March, 1971 after the firm had announced plans to transfer part of its operation from Vancouver to Calgary. A few days later, the company said its plant would not re-open and the employees subsequently sued for severance pay.

In court, the company argued against paying the $200,000 on grounds the closure was brought about by the employees' own actions, a breach of the labor agreement.

Decision of the appeal court was split.

Pale face hot

B.C. Resources Minister Bob Williams has snapped back at Osoyoos Indians for threatening to throw him off their reserve if he shows up for their meeting without Premier Barrett and other cabinet members.

Barrett and four cabinet ministers have agreed to meet the Indians by Feb. 11 to discuss the band's claim for 71 acres of Okanagan Valley land. The Indians have threatened to block Highway 97 and levy a $5 per car toll if the meeting is not held.

Williams said the threats by band chief Jim Stelkin were only adding to the conflict and he accused the chief of being "irresponsible".

The minister also indicated there was no agreement on where the meeting will be held. The Indians have said they will not go to Victoria.

Pharmacy Assistants Required!
Apply in writing to Victoria Express Box 137

TAX BUYERS NOW OPEN
SEE CLASSIFIED "BUSINESS SERVICES"
386-2968

Realtor
Canada Trust
Real Estate Div.

JUST LISTED. A NEAT PACKAGE.
Move right in to this cozy two-bedroom home complete with drapes, dishwasher, refrigerator freezer, stove, spin washer, dryer and 18' diameter pool!! Living room has open fireplace, it's really quite a package at $35,900. Call:
382-5171 24 Hours
2618 Quadra Street, Victoria

FABULOUS VIEW
Sea View — Mt. Baker — Mt. Douglas — Olympics and part of City
Spectacular, spacious home with all possible conveniences. Three or possibly 5 bedrooms. Studio or den with fireplace and spectacular view. Large dining room with area for bar. 32' master bedroom. Spectacular 27x21 living room with breath-taking view and dual fireplace with glass doors. All sash and doors in fir, including sliding doors and screens. Recreation room with fireplace. Four washrooms. Sauna room. Lovely grounds with fir, oak and dogwood trees. Private patio. Ideal location for swimming pool.
$125,000
W. G. MOORE
Res.: 658-8681 Off.: 388-6691
Roberts Investments & Management Ltd.
1175 Douglas St., Victoria

MARCH 1st
This is the deadline for Registered Retirement Savings Plans and Income Averaging Annuities to get relief on 1973 Income Taxes. Call me before it is too late.
H. J. F. Rose
385-1484 Bus. — 592-3759 Res.
Associate
Estate Service Division
Canada Life Assurance Co.
680-1070 Douglas St.

Registered Retirement Savings Plan "B" now at
HIGH INTEREST 9 1/8%+ TAX SAVINGS
No Administration Charges
PLAN "A" SELF ADMINISTERED — NOMINAL FEES
please send me information on plan A plan B.
Name .....
Address .....
City .....
Mail to: 731 Fort St., Victoria Ph: 388-9172
FARMERS & MERCHANTS TRUST
731 FORT STREET, VICTORIA 388-9172
VANCOUVER: 436 Seymour Street 682-4551 KAMLOOPS: 151 Victoria Street 374-2161
MEMBER CANADA DEPOSIT INSURANCE CORPORATION

Simplicity
Today things can be simplier . . . but with enough tradition to be mindful of all concerned.
McCALL BROS
FUNERAL CHAPELS
1100 Vancouver Street 385-4465

FAIRWAY DISCOUNT HOUSE
272 GORGE RD. W.
PRICES EFFECTIVE SUN., MON., TUES.
WEEKDAYS 9 to 9 SUNDAYS 10 to 7
WE RESERVE THE RIGHT TO LIMIT QUANTITIES

FRASER VALLEY 1st GRADE BUTTER 49¢ LB.
With $10 Order or Over. Limit 1.
Ready to Serve HAMS 85¢ LB.
Whole or shank portion
FRESH BOLOGNA 59¢ By the piece lb.
Scott TOWELS 59¢ 2-Roll Pack
Local POTATOES 79¢ 10 Lbs.
Nabob INSTANT COFFEE 10-Oz. Jar 1.27
FLORIDA PINK OR WHITE GRAPEFRUIT 10 FOR 89¢
Swift's Holiday LUNCHEON MEAT 59¢ 12-Oz. Tin
Blue Ribbon COFFEE 1-Lb. Pkg. 89¢
BYE THE SEA CHUNK TUNA 6-Oz. Tin 49¢
Duncan Hines CAKE MIX 19-Oz. Pkg. 49¢

'Workers of the world, unite!'

Unions are going to clobber management in negotiations this year to make wages catch up with inflation, Romeo Maione, director of international affairs for the Canadian Labor Congress, told Victoria Labor Council delegates Wednesday night.

But, he added: "What good is it if B.C. gets its just society, and higher standard of living, if workers in other parts of the world have to pay?"

"Unless we get some kind of control over our economy we cannot have a world at peace," he said blaming multi-national corporations for manipulation of the world economy.

Maione's wide-ranging address covered the state of the economy, the energy crisis, the threat of multi-national corporations and the need for international — not continental — unions.

Inflation, Maione claimed, had cost him $400 over the past year in higher fuel and gasoline costs.

"If any Canadian government had the courage to increase taxes by $400, it would be out of power at the next election," he said. "But multinational corporations can pick my pocket for $400 and I can't even vote the bastards out."

The thrust of the trade union movement, he said, should be to get its own people on the boards of directors of companies that control the economy of the world.

The increase in oil prices was unnecessary, he said, and was imposed to finance an American move to refine more of its own oil from coal mines and tar sands and avert probability of having to import 35 per cent of its oil by 1978.

"They have to raise capital," said Maione. "They do it by picking consumers pockets, and that is what is causing finaltion."

If every worker in the oil industry, from the wellhead to the refinery, got a 50 per cent salary increase, it would raise the price of a gallon of gas by three-quarters of a cent, he estimated, and tax increases by producing countries meant a price increase of another 10 cents.

Yet, he said, although the U.S. imports only 12 per cent of its oil, prices have been raised on all petroleum products.

Multi-national corporations made 47 per cent more profit last year than during 1972, said Maione, while the actual cash flow was practically 80 per cent more than 1972.

"The trade union movement more and more has got to get to grips with the people who are managing our economy. Our governments no longer manage our economy, they manage the consequences of someone else's plan.

"Unless you bring the corporations under control in some way the rich countries will become richer, and the rest of the world will not take this lying down."

And, he noted, the energy crisis is solving the question of the Alaska pipe line for oil companies.

"It was passed within two days — and where were all the bird lovers and flower lovers? You didn't hear a damn thing from the people who talk about the quality of life and anti-pollution. They just disappeared from the scene."

The high seas are now in danger, with Howard Hughes and International Nickel and Noranda Mines using modern technology, albeit primitive technology, to rake up nodules of copper and iron ore from the bottom of the sea.

"Four years ago the American government was ready to give the seas to the United Nations, which is a kind of pregnant world government.

"When that mining started in the high seas, the U.S. government changed its mind and will recommend at the Caracas conference next June that countries only have a 12-mile limit.

PHARMACY
Sales People Required
Apply in Victoria Express Box 136
Apply in VICTORIA EXPRESS
Box 136

SIMKIN ACCOUNTING SERVICE
"THE TAXATION SPECIALISTS"
Canadian and U.S. Tax Returns our Specialty.
Individuals or Business. Complete Confidence Assured.
Over 25 Years Experience
386-7074
31-A Cadillac
Top Floor of Cadillac Building

Autoplan INSURANCE ?
We are open: 9:00 a.m.-5:30 p.m. Monday to Friday
9:30 a.m.-1:00 p.m. Saturday
AVOID LINE UPS
BRING YOUR FORMS IN TODAY
If you don't move NOW, You won't move March 1st
SWINERTON STEWART CLARK LTD.
1318B Ianshard St. 385-2481

cut me out
Autoplan INSURANCE
LICENCE PLATES — DECALS
AND
CO-OP I. M. C. A.
Authorized Agent
Robert Thomas McGuinness O'Connor
202 - 2610 Douglas Street,
Victoria, B.C.
Tel. 382-2822
Monday to Saturday - 9:00 a.m. to 8:00 p.m.
Another consumer oriented service from the people at MGI

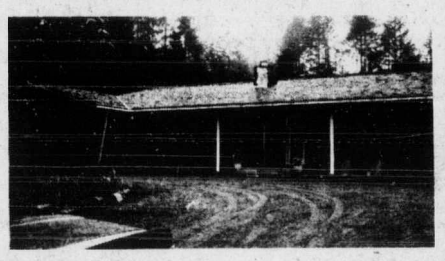
Approximately seventeen hundred square feet of living space with a lovely living room, floor-to-ceiling fireplace, dining area, entrance hall, excellent kitchen with stainless steel sink, built-in stove and nicely appointed cupboards. Also has utility room, washer and dryer hook-up and 1-2 bath. Three lovely bedrooms, plus a four-piece bath. Only three years old. 3 acres or more of land, 2-car garage, greenhouse, new 2-bedroom cottage on rear of property served by its own road and water system. A good sized creek flows through the property year round. $61,500.

110 acres farm and raw land. Stock and equipment, large spacious 5-bedroom house. Lovely grounds, year round creek, flows through property. Ten minutes from Duncan. $175,000. TERMS.

For the avove properties and other acreages and businesses for sale inquire from:

STANLEY MITCHELL at 477-6095
or
MICKEY EVOY at 743-2669
or the Office 748-2511
ATWALL AGENCIES LTD.
471 Trans-Canada Highway, Duncan, B.C.

KFP BUY 'NOT JUST'

Opposition parties reacted typically to the government's $9 million purchase of Kootenay Forest Products this week, charging it is one more step in a gradual takeover of B.C.'s forest industry.

Speaking for the Socreds, Jim Chabot (Columbia River) said there is "no just reason for this takeover. It's just part of the takeover psychology of the government."

Crestbrook forest company in the east Kootenays attempted to purchase the company last year but the government stopped the sale by refusing to transfer the timber licenses on the grounds that Crestbrook is 50 per cent owned by Japanese interests.

KFP is now wholly owned by the Toronto-based Eddy Match Co. which is 65 per cent foreign owned.

Liberal leader David Anderson also doubted the company had been bought to protect the environment and said the government could easily enforce regulations "created in the public interest."

Conservative leader Scott Wallace said the government is taking over forest companies where there is "some means of justification" so that, after awhile, the public will become accustomed to takeovers and simply accept without question when MacMillan Bloedel is taken over "for ideological reasons only."

Resources Minister Bob Williams announced the purchase this week and said the final takeover from Eddy Match will be effective Feb. 28.

NEED MONEY? TO BUY — BUILD
1st - 2nd
Equity Mortgages
Arranged or Purchased
—AGREEMENTS FOR SALE PURCHASED OR SOLD
—BUILDERS INTERIM FINANCING ARRANGED
—We Loan in ALL AREAS including UP-ISLAND
—For Quick Courteous Confidential Service Call Don MacGillivray
ROBERTS INVESTMENTS AND MANAGEMENT LTD.
702-1175 Douglas St.
Tel: 388-6691
[24-Hour service]

ULTIMATE IN GAS-SAVERS are on display in Whippletree Junction on the Trans-Canada Highway south of Duncan. The antique carriages are part of an exhibition brought from Quebec.

Socred sick here

North Vancouver Mayor Ron Andrews underwent emergency surgery in Victoria General Hospital this week for removal of an obstruction in a leg artery.

Andrews, narrowly-defeated as Social Credit candidate in Tuesday's North Vancouver-Capilano byelection, entered hospital Wednesday evening and was later reported in satisfactory condition.

Surgeons grafted a section of vein around the obstruction in what is commonly called a bypass operation.

Andrews was in Victoria on business with the Municipal Financing Authority of B.C., of which he is chairman.

Final vote on election night gave Liberal Gordon Gibson 4,728 votes; Andrews 4,667 votes; Peter Hyndman (PC) 3,149; Diane Baigent (NDP) 2,632; and Independent Norman Dent 19 votes.

Those totals did not include affidavit voters, who will be included in the count later.

Andrews said it is unlikely any recount would reverse the 61-vote spread but he felt enough doubt existed to warrant the recount of ballots.

'Bike sellers still uneasy

Victoria motorcycle dealers are still not riding easy on Autoplan insurance rates.

They are not satisfied with recently announced premium reductions and have joined dealers throughout B.C. in protesting continued "discrimination" against insuring motorcyclists.

One of their main complaints is that their dealer insurance rates are "way out-of-line" with comparative auto dealer premiums.

Reg Shanks, of Brooklands Motorcycle Sales on Fort, said Autoplan third party crash (up to $200,000) coverage for his demonstration vehicles costs $218, compared with $77 for the car dealer.

This $218 does not cover his company car and truck which, together with the demonstrator-cycles, was insured privately, last year for $235. He says the Autoplan cost for this extended coverage will be $132 and so he will pay $115 more than last year.

Joe Brown, of Les Blow's Motorcycle Sales on Gorge, says motorcycle dealers should be "treated as equals" with auto dealers. "Why the hell don't they treat us all as motor vehicles. All they're trying to do is legislate us (the motorcycle dealers) off the road."

The association, representing dealers throughout B.C., is looking for another meeting with Transport Minister Bob Strachan to iron out what they feel are anomalies.

Family allowance inequity cited

People in high income tax brackets will benefit more from changes in the Family Allowance Act than those with lower income, according to Stan Darlington, president of the Victoria local of the Canadian Union of Postal Employees.

He asked Victoria Labor Council to investigate the problems of the new act, which raises family allowances to $20 a month for each child, but makes the money subject to income tax.

Darlington said he had checked his facts with an Income Tax department official who agreed with Darlington's conclusions.

He said a man in the $25,000 income bracket receives more in benefits than a man with the same number of dependents who earns $8,000 to $10,000 a year.

An income tax department spokesman said later that while she had not investigated the question, it seemed unlikely that the statements could be true since income tax is calculated on a percentage of income.

Custom-built homes and cottages
built anywhere
on Vancouver Island.
Alright Builders Ltd.
479-1160.

OFFICE COFFEE SERVICE
INCLUDES COFFEE, CREAM AND SUGAR
For Further Information
PHONE 384-6242
L.M.J.
COFFEE SERVICE
(Division of Cairo Import Co.)

We'll pay you 8½% to defer your 1973 Income Tax.

You don't have to pay income tax now on money you put into a registered Retirement Savings Plan. Many Canadians can deduct up to $4,000 from their taxable income this way. So why not keep some of the money you would have paid taxes on, start your own Plan at Canada Permanent and earn 8 1/2%*.

Look at the advantages.

At Canada Permanent you've a choice of three funds with complete flexibility, including a Guaranteed Fund now earning 8 1/2%.

You're never tied down to fixed or regular payments, and there are no sales commissions – no charges for joining.

At retirement, your annuity is taxable, but you can expect to pay less because you'll very likely be in a lower tax bracket.

For all the information you need to make a wise choice, talk to Canada Permanent . . . first place to go for money-saving, money-making ideas.

*Rate guaranteed to June 30, 1974

Canada Permanent
1st place to go for Retirement Savings

1125 DOUGLAS STREET, VICTORIA Phone 386-1361

DEEP COVE WATERFRONT BUILDING LOT
Sheltered location. Lovely beach. Spectacular view.
$37,500
Please see this quickly, with
W. G. MOORE
Res.: 658-8681 Off.: 388-6695
Roberts Investments & Management Ltd.
1175 Douglas St., Victoria

BROWN BROS. on LANSHARD
385-8771 (anytime)
GRACIOUS HOME
PLUS REVENUE
Beautiful old-time mansion, well-preserved and converted. In convenient location, close to everything. Large comfortable two-bedroom owner's suite with sea- and city-views. Three 1-bedroom suites with separate entrances, producing excellent rental income. ALL FOR ONLY $61,000. Call me now! This will not last!
ALAN U. POTTER or JOE RICKARD* 385-8771 (anytime).

Autoplan INSURANCE ?
EXTENDED HOURS
Monday, Tuesday, Wednesday,
Thursday 8:30 A.M.-5:00 P.M.
Friday 9 A.M.-9 P.M.
Saturday 10 A.M.-4 P.M.
Authorized Agents for the Insurance Corporation of British Columbia Auto Insurance and the issuance of Licence Plates or Decals.
INVESTORS SYNDICATE REALTY LIMITED
620 Broughton St., 386-7721
Opposite Eaton's Car Parkade

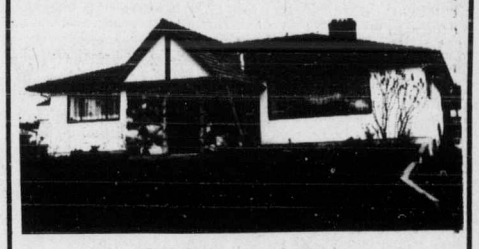
SPACIOUS FAMILY HOME IN
BEAUTIFUL BRENTWOOD
If you're looking for a well-built home with space to grow in a rural setting and yet close to all amenities, this is the home for you — charming open-beamed entrance foyer, 22x18.10, living room with fireplace, three bedrooms, large kitchen and eating area and 2 1-2 baths, all on the main floor and with wall to wall carpeting throughout. The full high basement has approximately 730 sq. ft. finished plus a drive-in garage, and there is still room for more development. This is truly an exceptional home and at the asking price of $53,000, it won't last long. MLS. Phone
386-2111 JEANNE LUCAS 477-1342
MONTREAL TRUST

MIST ISLAND—35 acres, some timber, excellent moorage, sandy beach, parklike setting, old house, well and orchard—Approx. 16 miles east of Kelsey Bay. Owner MUST SELL—existing financing at 7 1-2%. Asking only $79,000. ACT TODAY.

SOUP AND SANDWICH SHOP—Prime downtown location—ideal set-up for husband and wife team—5-day week, closes 5 p.m. daily—seats 29. Personal reasons forces sale. Showing excellent return. Open to offers—$18,000.

DOWNTOWN BEAUTY SALON—A-1 location in hotel—present owner for 10 years wishes to retire (will stay on to assist new owner in retaining steady clientele) showing "excellent returns"—good lease, rare opportunity for $6,000.

UNIVERSITY-CEDAR HILL X RD.—Immaculate home—custom built 15 years—present owner for 10 years. Approx. 1,000 sq. ft. of living area including living and dining room. Kitchen with eating nook, 2 Bdrms. plus family (or guest Bdrm.). Tastefully landscaped for all seasons, excellent garden soil, fenced backyard. A pleasure to show, $38,900.

WHY BUY A CONDOMINIUM? $25,000 cash will buy you 50% interest in an 8 suiter in Victoria's prime rental area of Fairfield—excellent future development possibilities.

NEED A NEW WELL-BUILT COTTAGE?—OFFICE?—OR YOU NAME IT—We have it if you have the lot. A bargain at $6,900.

FOR DETAILED INFORMATION

ETHEL HARVEY 592-4522
BLOCK BROS REALTORS
MARGARET PRICE 477-1941

BLOCK BROS. REALTY LTD.
386-3231

TYPICAL OUTCOME during heavy traffic has Mike Gains (22) of Mt. Douglas Rams controlling boards against Oak Bay's Dave Kirzinger (15). Ready to help Gains are Rick Jones (10) and John McManaman (15) while Brian Mann of Oak Bay appears well screened from play. Rams registered a 69-51 triumph over Bays, snapping an unbeaten string of 42 games Bays had against Canadian opposition.

Ginnell shifts eye in bid for help

Victoria Cougars have struck out in their attempt to sign defenceman Bruce Affleck but there could be a new face in the lineup before too long.

Affleck, a highly-rated defenceman who had expressed interest at joining the Western Canada Hockey League club, informed general manager Pat Ginnell this weekend he would be remaining at the University of Denver where he has a three-year hockey scholarship.

Cougars had obtained Affleck's rights last month and were seeking his help for the drive toward a playoff berth in the Western Division.

But Ginnell has come up with another player he feels could aid the beleaguered blueline corps.

He's Jerry Boychuck, an 18-year-old who played for Ginnell last season in Flin Flon and is presently on a hockey scholarship at the University of Manitoba.

Boychuck, still the property of Flin Flon, was to contact Ginnell late Thursday night in Edmonton, where the Cougars completed a two-game series with the Oil Kings.

If Boychuck is interested in joining the Cougars, Ginnell or another Cougar official will fly to Winnipeg Sunday as all new players must be signed by midnight, Feb. 10 to be eligible to play this season.

"Jerry is an excellent defenceman," Ginnell said this week from Edmonton, "and we would consider flying him in for our games until he completes his classes this semester. And if he wants to continue at university, we could get him enrolled at the University of Victoria for next year."

Ginnell feels there would be little difficulty in obtaining Boychuck's rights from the Bombers.

Ginnell was particularly upset with his defencemen following a 6-3 loss on Tuesday in Edmonton. The Cougars played well for two periods and grabbed a 3-2 lead early in the third period. But the defence pairings collapsed, allowing the Oil Kings four straight goals.

Still striving for a playoff berth in the Western Division, Cougars open a two-game series against Brandon Wheat Kings tonight at Memorial Arena. Game time is 8:30 p.m.

The Wheat Kings are also fighting for a spot in the playoffs. The Manitoba squad is battling Saskatoon Blades for fourth spot in the Eastern Division.

Following Wednesday action, the Wheat Kings and Blades were deadlocked at 46 points, 11 behind third-place Flin Flon.

League scoring-leader Ron Chipperfield is the key to the Brandon attack, netting 64 goals and setting up 61 others in his first 47 games. Chipperfield and wingers Rick Blight and Dale McMullen form the highest-scoring forward line in the league. But the Wheat Kings are weak on defence, having allowed 223 goals in 47 games, the second-worst record in the Eastern Division.

In another WCHL development this week, league-president Ed Chynoweth levied fines totalling $700 against three coaches.

Ernie (Punch) McLean of the New Westminster Bruins was fined $500 for failing to control his players in a recent game against the Clubs in Winnipeg. Club-coach Gordie Pennell was assessed a $100 fine over the same incident.

AWARD HONORS FIELDER

SEATTLE — Officials of the Western Hockey League have announced that a new trophy — the Guyle Fielder Award — will go to the league's leading scorer this season.

Fielder, who won almost every award available to a forward during his 21-year WHL career, was professional hockey's all-time scoring leader prior to retiring before the start of the current season.

ROBERLACK ROAD RAIDERS

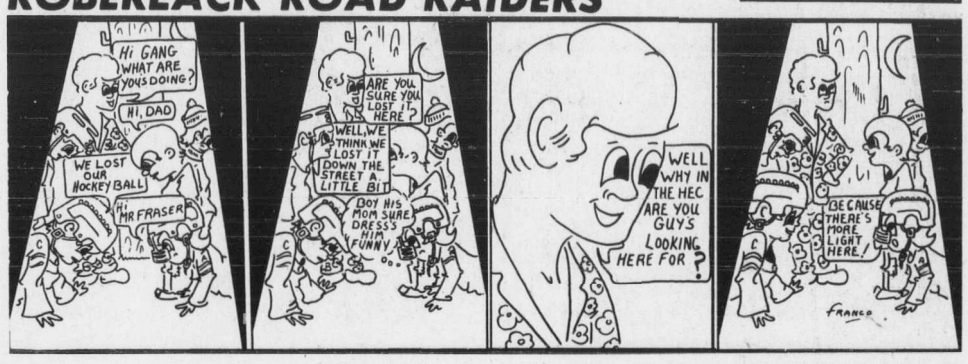

Slump leaves Sabres with sagging hopes

Something has happened to Buffalo Sabres, and unless they manage to turn things around they'll be scrapping to protect fifth place.

Born the same year as Vancouver Canucks came into the National Hockey League, the Sabres were the best of the expansion clubs last season. They finished fourth in the East Division with a fine 37-37-14 record, and that was three points better than Philadelphia Flyers, who tied for second in the West Division with a 37-30-11 slate.

It looked as if the Sabres had it made, but this is another season and they're currently in a slump which has all but put a playoff spot out of reach. Hit by a scoring drought, the Sabres have managed to do no better than 2-7-2 since they reached their season's high point on Jan. 10 with a 7-2 clobbering of the New York Rangers.

When that game had been added into the league statistics, the Sabres were 20-17-4 for the season, they were only eight points behind the second-place Montreal Canadiens, only three behind the second-place Toronto Maple Leafs, and only one behind the fourth-place New York Rangers. Now, Canadiens are 18 points ahead, the Rangers are 13 points away and the Leafs have a nine-point bulge.

In their last 11 games, the Sabres have scored only 24 goals — and that is the figure which really tells the story. Their defence isn't good enough to make a winner out of a team that is averaging only 2.18 goals a game.

Undoubtedly part of the trouble, the big part, is that flashy Gilbert Perreault doesn't appear to have fully recovered from a broken leg suffered early in the season. But, strangely enough, the Sabres more than held their own in the 23 games Perreault missed. Then they spurted a bit when he returned, and followed that with the current slump. It is almost as if there was a letdown as soon as their acknowledged ice leader came back. In any event, the players who had been picking up the scoring slack left when Perreault was injured quit producing when he returned, and the difference works out to an average three goals every two games.

While the Sabres were slumping, the Rangers, particularly, and Leafs came on. The Rangers, who bounced Larry Popein as coach after that Jan. 10 whipping by the Sabres, are 8-1-2 since Emile Francis resumed coaching duties.

Nor was there any sign of a change in the early part of the week. The Rangers manhandled New York Islanders, 6-0, on Wednesday, and the Leafs came off with a 2-2 tie with Detroit while the Sabres took a 5-1 slap from the Kings in the first game of a three-game West Coast trip.

★

EAST DIVISION

	P	W	L	T	F	A	Pts.
Boston	49	34	9	6	217	132	74
Montreal	50	31	13	6	180	137	68
NY Rangers	52	26	15	11	192	154	63
Toronto	52	24	17	11	190	153	59
Buffalo	52	22	24	6	165	176	50
Detroit	52	19	25	8	171	211	46
Vancouver	50	12	30	8	134	192	32
NY Islanders	51	14	24	13	125	165	41

WEST DIVISION

	P	W	L	T	F	A	Pts.
Philadelphia	49	31	11	7	172	100	69
Chicago	50	24	11	15	169	106	63
St. Louis	50	22	21	7	142	134	51
Atlanta	52	19	23	10	132	149	48
Los Angeles	51	19	24	8	141	159	46
Minnesota	52	16	24	12	156	185	44
Pittsburgh	50	14	31	5	137	185	33
California	54	11	36	7	139	226	29

WEDNESDAY

VANCOUVER 2—Kurtenbach (7th), Ververgaert (12th); CALIFORNIA 4—Gilbertson (11th and 12th), Croteau (10th), Huston (1st). Attendance: 2,414.

BUFFALO 1—Luce (17th); LOS ANGELES 5—Williams (8th and 9th), Maloney (12th), Kozak (9th), Goring (12th). Attendance: 7,811.

ATLANTA 1—McDonough (17th); CHICAGO 1—Tallon (8th). Attendance: 16,000.

DETROIT 2—Lynch (1st), Jarry (11th); TORONTO 2—Turnbull (6th and 7th). Attendance: 16,407.

MONTREAL 3—P. Mahovlich (22nd and 23rd), Cournoyer (28th); MINNESOTA 4—Oliver (8th), Goldworthy (28th), Hextall (15th), Drouin (14th). Attendance: 15,206.

NEW YORK ISLANDERS 0; NEW YORK RANGERS 6—Vickers (18th, 19th and 20th), Hadfield (19th), Park (17th), Ratelle (21st). Attendance: 17,500.

TUESDAY

MINNESOTA 2—Parise (12th), Drouin (13th); NEW YORK ISLANDERS 6—Nystrom (16th), Westfall (12th), Harris (12th), Howatt (5th), MacMillan (2nd), Gagnon (6th). Attendance: 11,063.

MONTREAL 3—Richard (10th), P. Mahovlich (21st), Cournoyer (27th); ST. LOUIS 2—Evans (4th), Unger (25th). Attendance: 18,251.

Rankings shaken up as Rams trip Bays

"The defence and the rebounding made the difference," exclaimed a beaming Dale Bate.

The Mt. Douglas coach offered the explanation after his Rams downed Oak Bay Bays, 69-51, Tuesday in a tension-filled game between the previously-unbeaten teams in the Victoria High School Boys' Basketball League.

Not only are the walls at Oak Bay still reverberating from the noise of the more than 700 spectators — many were turned away at the door — but the rankings in the poll of provincial coaches is also in for a shaking up. The provincial-champion Bays were ranked first and the Rams were seeded third, behind Kamloops, in the latest ratings issued.

The Rams were obviously high for the game and started with a rush, gunning to a 12-2 lead in the opening quarter before the unusually-tight Bays got untracked. Coach Don Horwood's Bays put on a rally in the late stages of the second quarter, got the lead at 7:18 for the first time when Evan Jones scored to make it 22-20 and were ahead by three points before Mt. Douglas regained control.

Mike Gains, who did a masterful job covering big Dave Kirzinger of the Bays, scored with 52 seconds remaining to give Rams a 25-24 lead and a late basket gave the visitors a 27-24 margin going into the second half.

With Bruce Lubinich and Rick Jones shooting well, the Rams put the game out of reach in the third quarter by outscoring their hosts, 18-6. Kirzinger, who was held to two points in the opening half and was held even on the boards by the burly Gains, gave Bays their final gasp by scoring three quick baskets to start the final quarter but Mt. Douglas refused to buckle.

Lubinich, who did most of his scoring from close in, finished with 20 points while Rick Jones, incredible from a distance, lobbed in 16 points. Gains also had time to contribute 12 points to the victory.

High scorer for Oak Bay was Brian Mann with 17 points. Kirzinger and Evan Jones had 10 points each while Rob Parris, the Bays' best defensive player, had 12 points.

"We didn't want to play their (Oak Bay's) style of ball," Bate said. "I was afraid to get the boys too high before the game so we just had a quiet talk for a minute or so."

★

	W	L	F	A	Pts.
Mt. Douglas	7	0	528	321	14
Oak Bay	6	1	455	319	12
Belmont	5	2	414	371	10
Victoria	3	4	413	401	6
Claremont	2	4	310	374	4
Esquimalt	2	4	226	320	4
Reynolds	1	5	288	370	2
Mount View	0	6	255	413	0

Next games: Tuesday—Oak Bay at Mount View, Belmont at Mt. Douglas, Victoria at Claremont, Esquimalt at Reynolds.

x—includes Feb. 5 games.

Sessions will form girls' little league

Formation of teams and organization of the league structure are the aims of two pre-season registration meetings of the Saanich Girls' Little League scheduled for 7 p.m. Wednesday.

Sites of the meetings are the "barn" in Lambrick Park and the Lakehill Women's Institute Hall, 3880 Quadra Street.

All girls between the ages of nine and 12 as of Aug. 1 are eligible to play in the new softball setup providing they live within the boundaries of existing Gordon Head or Lakehill Little League areas.

Girls wishing to register must be accompanied by one parent or guardian and should bring their birth certificate and a membership fee of $7.

Further information is available by telephoning Mrs. Joan Martin (477-6823) or Norm Meunier (479-4620).

Dowling seeks title

John Dowling started Friday on a hectic session of top-flight swatting.

Currently a student at the University of B.C., the Victoria squash racquets star will be competing in two national championships and an international competition in three successive weekends.

Representing British Columbia, Dowling now is in Hamilton, Ont., bidding for honors in the Canadian singles championships, which started Friday and continue today and Sunday.

Next weekend he will join Vancouver squash aces George Morfitt, Bob Puddicombe, Mike Jackson and Dennis Scott to form the B.C. squad in the three-day U.S. national team championships at Annapolis, Md.

Fourth-ranked junior in Canada last year, Dowling has also been selected to the national team of 15 players that will tackle the American squad in an annual team competition between the countries. At stake in those matches, scheduled at Portland, Feb. 22-24, will be the Lapham and Grant Cup, won last year by the U.S.

Harkness, Schinkel out

Ned Harkness says he has decided it is time to get out, and Ken Schinkel has been told he's out.

One of the most successful hockey coaches in U.S. collegiate circles, Harkness announced this week that he had given up trying to make a success of Detroit Red Wings and was resigning as general-manager of the National Hockey League club.

Pittsburgh Penguins, on a five-game losing streak, fired coach Ken Schinkel and appointed Marc Boileau, coach of their Fort Wayne, Ind., farm club to succeed him.

Pittsburgh manager Jack Button made the announcement at a hastily-arranged news conference and said he fired Schinkel with a "deep sense of regret . . . he has devoted himself to the Penguins entirely as a player, coach and gentleman for seven years."

Penguins have a 14-31-5 record this season under Schinkel, who succeeded Red Kelly as coach Jan. 13, 1973.

Boileau, 41, played with Seattle in the Western League and with Detroit in the NHL. He has coached at Fort Wayne for the past three seasons.

Citing "almost daily pressures and harassment from the media," Harkness said he was announcing his resignation with "much regret in light of my affection for the Red Wings."

Harkness, who joined the Wings on April 16, 1970, after a college coaching career that produced more than 300 victories, said he planned to quit in June but upped the date because "life is too short."

His assistant, Jim Skinner, will handle managerial duties until a successor is named for Harknett, who commented: "I owe my first consideration to my wife, who has been ill, and to my own well being."

While the Red Wings insisted that the manager had resigned, Detroit forward Red Berenson said he believes Harkness was fired.

"Ned came to Toronto with us Tuesday night and he planned to watch the game," said Berenson. "Is that any way for a man to behave if he's planning his resignation."

WANTED

Sponsor for the Esquimalt Intermediate and Junior B Lacrosse teams.
Individual player sponsorships available at $100.00 per player.
Team sponsorship negotiable!
Please call or write:
Mr. Gerry Roberts
1233 Rockcrest Place
384 4575
or
Mrs. Sherri Robinson
729 Lampson Street
382 2925

SATURDAY AT 8:30

WATCH THE EXCITING NEW VICTORIA COUGARS

Under Coach Pat Ginnell Battle the

BRANDON Wheat Kings

MEL BRIDGMAN
Victoria Centre nearing 20 goal mark in rookie season

Starring Ron Chipperfield, highest scoring centre in Western Canada Hockey League.

MEMORIAL ARENA

CALL 384-1522 FOR RESERVED SEATS

Adults: $2.50, Students and O.A.P.: $1.75, Children Under 12: $1.00

WRESTLING ARENA

Thurs., Feb. 14, 8:00 p.m.

PACIFIC COAST TITLE
JONATHAN (Challenger)
vs.
THE BRUTE (Champion)

CANADIAN TEAM TITLE
MADRIL and GORDON (New Champions)
vs. RAMSTAD and MR. X. (Former Champions)

KUMALI vs. MENDOZA
Kirk vs. Froelich
Reeves vs. Volkoff

Tickets and res. at: ARENA BOX OFFICE: 384-1522. $2.00, $2.50, $3.00. Under 12: $1.50. Rush.

TOYOTA TOYOTA

SEE S&H FOR TODAY'S BEST CAR BUYS

COROLLA from $2549

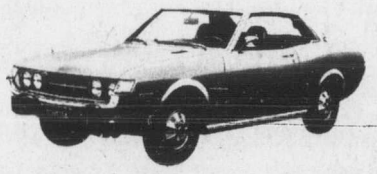

CELICA LT from $3873

SAUNDERS & HITCHMAN
Sales & Service Ltd.

S&H TOYOTA

2040 CADBORO BAY RD.
AT FOUL BAY

Dealer Lic. 3511

Busy Bob blasts rugby rivals

GREAT SUPPORT for backline by forwards is shown as Vic High centre Bill Galego (right) makes bold bid for Oak Bay line, backed up by lock Jim de Goede (wearing headgear) and rest of pack. Vic High surprised favored Oak Bay 9-3 in Victoria High School Rugby League game.

Junior "B" hockey player Rob Caldwell had a busy day Wednesday.

He had a date that evening to play for Saanich Braves against Lake Cowichan Bairds Trucking in the South Vancouver Island Junior "B" League.

But before dashing over the Malahat, Caldwell had just enough time after school for a quick game of rugby.

And the all-round athlete certainly made the most of it, scoring all the points — a try, a conversion and two penalty goals — as Parkland blanked Mt. Douglas 12-0 in the Victoria High School Rugby League.

It was the second straight shutout for the new Sidney school, coached by Victoria Rugby Union president Dong Burgess, and moved the team into the lead in the East Division of the 10-school league. It was also the second time that Caldwell had scored all the points. He kicked two penalty goals and a drop goal the week before when Parkland downed Reynolds 9-0.

Caldwell's production was a little less in the evening — one assist as Bairds edged Braves, 5-4. Caldwell is second in his club's scoring with 20 goals and 25 assists. Linemate Darryl Borden leads Braves with 23 goals and 28 assists.

But Wednesday's big surprise came at Vic High where the home team shocked highly-rated Oak Bay 9-3 on two penalty goals by winger Rick Cordick and one by Bernie Crump. They stepped in to replace usual kicker Jim Bergin, who was sick.

Oak Bay, boasting the most holdovers and believed to be this year's powerhouse, crushed Vic High 26-0 in a pre-season exhibition game but could get nowhere Wednesday against robust forwards Craig Norris-Jones, Rick Lamirande and Dave Burck or the excellent defence of the whole Vic High team. The Bays had to settle for one penalty goal kicked by Brent Huggins.

Vic High, preparing for a spring tour of Britain, leads the West Division.

EAST DIVISION

	P	W	L	F	A	pts.
Parkland	2	2	0	21	0	4
St. Michael's	1	1	0	40	3	2
Oak Bay	2	1	1	18	12	2
Mt. Douglas	2	0	2	3	27	0
Reynolds	3	0	3	3	83	0

WEST DIVISION

	P	W	L	F	A	pts.
Victoria	7	6	1	97	35	12
Claremont	3	3	0	56	15	6
Belmont	5	2	3	34	53	4
Esquimalt	2	0	2	13	23	0
Mount View	3	0	3	17	51	0

WIDE-EYED with wonder is young Vic High look forward Jim de Goede, who looks ready to catch ball in his mouth during lineout in Victoria High School Rugby League game against Oak Bay.

Fight for survival tougher for CFL

National Football League officials suggest there is nothing to fear from their circuit, but the threat of destruction posed by the new World Football League may be something else again for the professional game in Canada.

Struggling to avoid big deficits in the battle between rising costs and limited budgets, Canadian Football Ledague teams appear destined to suffer as the WFL goes bidding for graduating collegiate stars and makes pitches for established professionals.

Balancing budgets has been beyond the grasp of some Canadian clubs despite excellent attendance. Although Winnipeg Blue Bombers ended last season with another profit, Calgary Stampeders and Edmonton Eskimos took a red-ink bath while counting record revenues.

Stampeders are the latest to release figures for the 1973 season. Calgary revenues reached an all-time high of $1,172,469 with attendance at 85.7 per cent of capacity at 30,000-seat McMahon Stadium, but a record expense account left the Stamps with a deficit of $32,031.

Eskimos played to crowds of more than 90 per cent of capicity in Edmonton, and also wound up with a deficit.

With the WFL now in the market for college stars who fail to rate top attention in the NFL draft, the Canadian League will almost certainly be forced to pay more in order to attract good players.

In addition, CFL clubs may have to fatten some contracts to keep some of their standouts from playing out options and switching to the WFL.

When the WFL held its first draft session this week, two clubs looked north for running backs. Manager-coach Leo Cahill of Toronto Northmen picked John Harvey of Montreal Alouettes and Atlanta took Monroe Eley, still with two years to go on his contract with B.C. Lions.

WFL teams picked a total of 432 players over 35 rounds and they may have bad news for CFL squads when they gather in Chicago, Feb. 18-19, to draft players currently in pro football, concentrating on those who have played out their options. Eley and Harvey were available earlier because this was their graduating year had they remained at college.

Meanwhile, Tony Canadeo, Bill George, Dick (Night Train) Lane and Lou (The Toe) Groza have been named to pro football's Hall of Fame. Formal induction in July will bring to 81 the number of players enshrined in the hall at Canton, Ohio.

Expressly brief

★

Elsewhere in the world of sports:

AUSTRALIAN sprinter **Raelene Boyle** has left Melbourne to compete Monday in the Maple Leaf Games in Toronto after threatening to quit track and field competition. Winner of two gold medals at the Christchurch Commonwealth Games, Raelene was refused sanction for the trip by Australian amateur officials because the sprinter, 22, would not be accompanied by a chaperone. Officials relented when convinced that because Miss Boyle had arranged finances herself, she should be allowed to travel without the mandatory chaperone . . . Romanian **Ilie Nastase**, honored this week as the world's top professional player, says he is ready to sign a contract with the new World Team Tennis League, provided he can play with the team of his choice. Nastase, drafted by San Diego, says he will play only with New York Sets . . .

★

ON CRUTCHES for another 10 days will be Montreal defenceman **Jacques Laperriere**, who suffered a leg injury in a recent National Hockey League game . . . the five major stockholders in a $6-million bid to gain an NHL franchise for Seattle have been identified by **Vince Abbey**, vice-president for Seattle Totems of the Western League, as **Paul Watanabe, Nick Carras, Harry Stuchell,** and **Dr. E. W. Barnes** . . . Japan's **Koichi Wajima** successfully defended his World Boxing Association middleweight title against **Miguel de Oliveira** of Brazil and promptly thanked newspapermen . . . "I want to thank you for under-rating me," said the champ. "It was a great help. It made me fight my best" . . newspapercritics continued to campaign against the heavyweight fight in Venezuela between champion **George Foreman** and **Ken Norton** in March . . . Caracas papers hope to force cancellation of the bout because of alleged "astronomical costs" . . .

SPORT CALENDAR

TODAY

HOCKEY

8:30 p.m. — Western Canada League, Victoria Cougars vs. Brandon Wheat Kings, Memorial Arena.

SOCCER

2 p.m. — B.C. League, Victoria Gorge vs. Hungarian Turul, Royal Athletic Park.

2:15 p.m. — Vancouver Island League's Jackson Cup competition, first-round match, Metro Toyota (Premier Division) vs. Victoria West (Premier Division), Heywood Avenue Park.

SUNDAY

HOCKEY

11:15 a.m., 3 and 6 p.m. — South Vancouver Island Junior "B" League, Lake Cowichan vs. Saanich, Pearkes Arena; Esquimalt vs. Juan de Fuca, Juan de Fuca Arena; Fuller Lake vs. Victoria, Memorial Arena.

BASKETBALL

8:30 p.m. — Second game in best-of-three Vancouver Island junior men's playoffs, London Boxing Club vs. UVic Jayvees, Central Junior High School.

SOCCER

2:15 p.m. — Vancouver Island League's Jackson Cup competition, first-round match, Powel's Men's Wear (Premier Division) vs. London Boxing Club (Premier Division), Topaz Park.

2:15 p.m. — Vancouver Island League's League Cup competition, first-round match, Duncan Village Green (Second Division) vs. UVic Norsemen (Second Division), Blanshard Field.

2:15 p.m. — Vancouver Island League, Premier Division, UVic Vikings vs. Royals, Centennial Stadium.

2:15 p.m. — Vancouver Island League, First Division, London Boxing Club vs. Royals, Hyacinth Park; Oak Bay Oilers vs. Prospect Lake, Central Park; Saanich Braves vs. Victoria West, Central Saanich.

2:15 p.m. — Vancouver Island League, Second Division, Labatts vs. Tsawout, Hampton Park; Island Pacific Oilers vs. Oak Bay, Lambrick Park; Castaways vs. London Boxing Club, Carnarvon Park.

11 a.m. — Vancouver Island League, Third Division, Buccaneers vs. Powell River, Work Point.

2:15 p.m. — Vancouver Island League, Third Division, Kickers vs. Lakehill, Beacon Hill Park (north field)) DaVinci vs. Tudor House, Beacon Hill Park (south field).

MONDAY

BASKETBALL

7 and 8:30 p.m. — Victoria Senior "B" Men's League, London Boxing Club Seniors vs. Arctic Installation, London Boxing Club Juniors vs. Mike's Sport Shop, Royal Oak Junior High School.

Leeds XI extends unbeaten record

LONDON — Leeds United is only three games away from Burnley's 53-year-old English League soccer record of 30 successive games without defeat in one season.

Leeds rammed in three goals during a span of six minutes in the second half to wipe out a one-goal deficit and defeat lowly Arsenal 3-1, stretching an unbeaten run since the start of the season to 28 games.

In a second replay of a fourth-round Football Association Cup tie, Portsmouth managed to overcome Orient 2-0 and clinch an away meeting with Notts Forest in the fifth round.

Queens Park Rangers' league streak of 25 home games without defeat, spanning 15 months, was ended with a 2-1 loss to last-place Norwich.

At Amsterdam, nine Ajax Amsterdam players have threatened to withdraw from their country's World Cup team because of a dispute over cash rewards.

The players claim the $9,200 offered for competing in the World Cup final is not in proportion to the $23,000 each player received for the successful qualifying campaign.

There are also World Cup problems in West Germany, where the Frankfurt police chief says he believes that up to 30,000 tickets have been forged for the final-round qualification match in Frankfurt next Wednesday between Spain and Yugoslavia.

Tuesday's English League results and draws for next Saturday's FA Cup matches:

ENGLISH LEAGUE
First Division

Leeds 3, Arsenal 1.
Liverpool 2, Coventry 1.
Queen's Park 1, Norwich 2.
Sheffield U 1, Wolverhampton 0.

Second Division

Luton 1, Notts C 1.

Third Division

Rochdale 0, Cambridge 2.

Fifth-Round FA Cup

Bristol vs. Leeds, Burnley vs. Aston Villa, Coventry vs. Queen's Park, Liverpool vs. Ipswich, Luton vs. Leicester, Nottingham vs. Portsmouth, Southampton vs. Wrexham, West Brom. vs. Newcastle.

SCOTTISH LEAGUE
Fourth Round FA Cup

Abroath vs. Motherwell, Celtic vs. Stirling, Dundee vs. Morton, Dunfermline vs. Queen of South, Hearts vs. Partick, St. Johnstone vs. Hibernian, Stranraer vs. Ayr.

Kelowna takes crown

CRANBROOK — Four years of trying have been capped with success and Marion Radcliffe of Kelowna will represent British Columbia in the Canadian women's curling championship at Victoria's Memorial Arena, Feb. 24-28.

Skipping a rink that included Karen Lovdahl, Phil McCrady, and Darlene Tucker, Marion captured the provincial championship Tuesday when she finished the nine-rink, round-robin playdown with a 7-1 record.

Only blemish on the record of the Kelowna curlers came when they dropped an 8-4 decision to the Bette Anderson quartet of North Shore Winter Club.

Mrs. Radcliffe, who says she has been curling seriously for six years and aiming at the provincial crown for the last four, wrapped up the title on the final draw with an 7-6, extra-end win over Cloverdale's Shirley Guthrie.

Mrs. Anderson saw her chances of forcing a playoff for the title vanish when she was defeated 9-3 by Victoria's Flora Martin, who finished with five successive victories to tie Mrs. Anderson and Donna Clark of McPherson for second place with 6-2 records.

In a playoff for the second berth, Mrs. Martin wound up in the fourth spot and Anderson nipped Clark 8-7 on an extra end to earn the runner-up position.

Familiar role for old Gordie

Gordie Howe, a six-time season scoring champion during a brilliant 25-year career with the National Hockey League, appears well on his way toward making the same type of mark in the World Hockey Association.

Howe now has 19 goals and a league-leading 51 assists for 70 points.

EAST DIVISION

	W	L	T	F	A	Pts.
New England	29	22	2	194	176	60
Quebec	27	23	3	194	169	57
Toronto	26	25	4	212	193	56
Cleveland	24	23	5	160	166	53
Chicago	22	22	3	155	166	47
New Jersey	22	29	2	152	194	46

WEST DIVISION

	P	L	T	F	A	Pts.
Houston	30	17	4	203	138	64
Winnipeg	26	23	4	184	188	56
Edmonton	27	24	0	179	178	54
Minnesota	26	25	1	203	189	53
Vancouver	20	32	0	191	219	48
Los Angeles	20	33	0	157	208	40

WEDNESDAY

CHICAGO 2 — McMavity (8th), Hardy (21st); MINNESOTA 7 — Morrison 26th and 27th), Boyd (1st), Connelly (30th), Hampson (11th), MacMillan (7th), Cardwell (18th). Attendance: 4,379.

QUEBEC 3 — Guindon (18th), LaClerk (9th), Gaudette (13th); NEW ENGLAND 0. Attendance: 7,617.

TUESDAY

EDMONTON 0; VANCOUVER 8 — B. Campbell (16th, 17th and 18th), Walton (12th and 13th), Lawson (37th), St. Sauveur (27th), Burgess (21st). Attendance: 9,637.

NEW JERSEY 0; HOUSTON 4 — G. Howe (18th and 19th), Szura (6th), Hall (23rd). Attendance: 7,827.

CLEVELAND 1 — Brindley (3rd) MINNESOTA 4 — Walton (23rd and 24th), Morrison (25th), Cardwell (17th). Attendance: 3,828.

WINNIPEG 1 — Swenson (3rd); CHICAGO 3 — Harris (5th), Proceviat (2nd), Whitlock (12th). Attendance: 6,908.

Belmont girls do it again

	W	L	F	A	Pts.
Mt. Douglas	7	2	479	361	14
Victoria	6	2	309	240	12
Mount View	5	2	305	264	10
Reynolds	5	3	309	307	10
Belmont	5	3	331	288	10
Oak Bay	3	6	377	383	6
Esquimalt	2	6	292	390	4
Claremont	0	9	251	420	0

—Includes Feb. 5 games.

Next games: Tuesday — Belmont at Mt. Douglas, Victoria at Claremont, Oak Bay at Mount View, Esquimalt at Reynolds.

There is only one thing Victoria High Tigers are happy about after Tuesday's game against Belmont — there are no more games scheduled in the Victoria High School Girls Basketball League between the Tigers and Tomahawks.

Tomahawks shaded Tigers, 36-31, at Victoria High, handing coach Barrie Hanslip's squad their second defeat of the season. Tomahawks also handed Tigers their first loss, a 34-25 decision Jan. 14 at Belmont.

Mt. Douglas Rams took the opportunity to move past the Tigers, downing Oak Bay, 51-42. In the only other Tuesday contest, Esquimalt Dockettes defeated winless Claremont, 54-44.

In the tight defensive battle, Tigers took a 17-16 lead into the second half but Tomahawks pulled away in the final five minutes to get the win. Sandy Auburn led the winners with 14 points, four more than Jan Knowles. Cathy Flynn topped Tigers with 16 points. Leslie Godfrey, Victoria High's leading scorer, returned to action for the first time since an ankle injury last week but could manage only four points.

Ramblers, reigning B.C. champions, rushed off to a 21-6 lead in the opening quarter, thanks mainly to the shooting of Alix Bawlf, a coasted to the victory. Miss Bawlf finished with 26 points to lead all scorers. Juliet Proudman was Oak Bay's top scorer with 14 points.

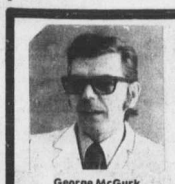
George McGurk
FREE
Road Test
Phone 385-7748

AAMCO TRANSMISSIONS
World's Largest Transmission Specialists
WRITTEN GUARANTEE HONORED BY OVER 600 DEALERS
FREE
19 Point Multi-check

Herb Thompson
FREE
Towing if Needed
450 BURNSIDE RD.

LET BLOCK SOLVE THE MYSTERY OF THIS YEAR'S
INCOME TAX
The yearly tax changes hold no mystery for our Tax detectives. Our service is fast, accurate and dependable . . . the cost is low. Save yourself needless, time and worry. See BLOCK today. It's a good place to place your confidence.
COMPLETE RETURNS $5 UP
GUARANTEE
If we make any error in the preparation of your tax return that costs you any interest or penalty on additional taxes due, while we do not assume the liability for the additional taxes, we will pay that interest and penalty.
H&R BLOCK (CANADA) LTD.
Canada's Largest Tax Service With Over 6000 Offices in North America
NO APPOINTMENT NECESSARY
2651 Douglas Street 386-0012
98 Burnside Rd., 4th Floor The Bay

Bosun's SEA TREK Dive Centre
SCUBA COURSE
Starting February 24
• N.A.U.I. Certification
• 4 students per instructor
• 2 months free air

10% DISCOUNT on equipment purchased by students.
386-2525
943 Yates Street

EXCEPTIONAL

71 VOLVO 1800E
Luxury and Performance. A low mileage beauty finished in Pewter Silver, with genuine black leather interior. Factory mag wheels and fuel injection. Smooth driving with a turbine-smooth Automatic transmission.

72 PONTIAC LAURENTIAN
Spacious 10-passenger estate wagon. Room for a baseball team! Automatic, power steering and brakes, electric rear window. Low mileage and it shows it.
Brian Holley
VOLVO FIAT
Douglas at Cloverdale tel. 384-1161
DL 2785

Saanich fire department

Ladder to cost $115,000

Steps to provide Saanich fire department with its first aerial ladder truck were recommended this week by fire committee after chief Harold Gains said it could take two years for delivery of a $115,000 vehicle.

Money previously set aside for the truck had to be spent this year for replacements to older fire department equipment.

"Our next major piece of equipment must be an aerial," Gains told the committee, pointing out the growth of larger buildings requiring specialized firefighting and rescue services.

Apartments are "mushrooming all over Saanich," said Ald. Fred Severson, a Victoria city fireman. He predicted "more death loss in the next few years than in the last 20" because of apartment construction in Saanich. "They'll die of smoke," Severson warned.

Provision for $7,500 worth of topsoil for municipal boulevards should be included in the parks maintenance budget for 1974, parks committee recommended. This would be $2,500 higher than last year when more than 300 residents took advantage of the boulevard improvement program costing them $1 a yard for delivered topsoil.

The committee urged this fee be raised to $2 in view of anticipated increased soil cost, which is provided by tender from private stockpiles at $3.50 a yard until March when new tenders will be called.

Residents do the work and maintain the boulevards, saving Saanich about $11,500 in annual care.

Fire and emergency program committee approved four civil defence proposals to consolidate measures taken a year ago.

The rescue service will be reorganized and placed under control of the fire department: emergency program appointments will be redesignated: training and administrative costs will be rescheduled: a policy will be established for issuing and returning equipment and clothing in emergency programs.

Parks committee recommended $10,000 be taken from the capital budget for the third phase of Cedar Hill golf course irrigation, including pipe, fixtures and automatic controls.

Indoor recreation committee approved immediate increase in concession stand prices to match those of other Greater Victoria recreation facilities. A full review of fees and rental charges at the arena, swimming pool and community centres will be undertaken.

Oak Bay mayor:

Area municipalities 'bunch of amateurs'

Greater Victoria municipalities are a bunch of "country club amateurs" compared to the skilled and experienced union negotiators they confront in separate contract bargaining talks, according to Oak Bay Mayor Brian Smith.

But that situation may change, for Greater Victoria Intermunicipal Committee is studying a proposal to enter some form of joint arrangement for area-wide collective bargaining with up to 20 different bargaining units representing 1,700 municipal employees.

Only the broad outlines of the proposal were discussed by intermunicipal representatives this week, and the matter now goes back to individual councils for their views.

Smith suggested a first step might be to delegate some agency to conduct all bargaining on behalf of municipalities, although the eventual aim should be to transfer the function to the Capital Region District.

The application for accreditation to the Labor Relations Board could be opposed by the Canadian Union of Public Employees (CUPE) on grounds that the group would be too large and unwieldy a bargaining unit, but that was unlikely, Smith said.

He said CUPE had generally shown itself ready to negotiate with larger groups, in keeping with its aim to standardize CUPE contracts across the country.

The advantage for the municipalities from concerted action, Smith said, would be that "you hang together instead of separately; you win together."

Under the present system, the union decides on a specific target and the municipality concerned finds itself "picked off."

"I would like to be part of the bargain that is reached, not be picked off myself," Smith added.

"We can't behave like a bunch of country club amateurs any more, in the face of the expertise and talent that the international unions like CUPE have."

(CUPE is not an international union.)

Smith said wages and benefits should be the central issues negotiated on a regional basis, and the concept need not preclude "agreements reflecting the historical differences" between various municipalities.

Container refunds delayed

Increased refunds for soft drink containers will not come into effect until Sept. 1, the same date pull-tab containers will be outlawed in B.C.

The increased refunds were to have come into effect March 1 but a cabinet order this week changed the date to avoid confusion for the public and to allow soft drink companies time to change over from pull-tab openers.

Soft drink containers which now give a two-cent refund will to up to five cents and larger containers will bring in a ten-cent refund.

Davis to speak at convention

A three-day convention of the Pacific Trollers Association concludes today at the Empress Hotel with an address on "The Future of Fisheries" by Environment Minister Jack Davis.

The 17th annual meeting, attended by some 300 Vancouver Island trollers, featured a series of panel discussions on fishing equipment, boat design and fishing industry economics.

The association consists of 550 independent fishermen.

We are not leaving.

Colin Smith
Manager
Vancouver
Property & Casualty

Gordon Wallace
Manager
Victoria
Life Branch

John Barton
Manager
Vancouver
Life Branch

Don Fairweather
Supervisor
Vancouver
Group Office

The Prudential Assurance Company Limited has operated throughout British Columbia for many years. We have thousands of policyholders on our books. Prudential men and women here who have built careers in the insurance business are numerous. With the support of the consumer, satisfied with our service and products, we will stay and meet our responsibilities in those classes of insurance that have not been taken away by legislation.

Property & Casualty
1090 West Pender St.
Vancouver

Life
1070 Douglas St.
Victoria

Life & Group
890 West Pender St.
Vancouver

Life
715 Victoria St.
Prince George

The Prudential Assurance Company Limited

PROPERTY CASUALTY LIFE PENSIONS GROUP

CAPITAL

2 BIG SUPER FOOD STORES

50 WEST BURNSIDE RD.

5124 CORDOVA BAY RD.
In the Cordova Bay Plaza

OPEN DAILY 9 a.m. to 9 p.m.
CORDOVA BAY STORE:
Mon., Wed., Sat. 9-6 Thurs., Fri., 9-9, Sun. 12-6

PRICES EFFECTIVE:
Feb. 10, 11, 12, 13
We Reserve the Right to Limit Quantities

BIG SAVINGS EVERY DAY

SWIFT'S PREMIUM COTTAGE ROLL lb. 1.29

SWIFT'S PREMIUM CHICKEN LOAF 1-lb. Pkg. 1.09

CORNISH GAME HENS Utility Grade Each 99¢

MALING MUSHROOMS Whole or Sliced 2 10-oz. Tins 75¢

Ardmona in Pear Juice PEARS PEACHES APPRICOTS 2-FRUIT SALAD 2 14-oz. Tins 75¢

CARNATION COFFEE MATE 16-oz. Jar 95¢

BADERS ASSORTED COOKIES 4-lb. Box 1.79

FAB DETERGENT With Lemon Charged Borax 2-lb. 10-oz. Giant 79¢

LIBBY'S RED KIDNEY BEANS 4 14-oz. Tins 1.00

Snoboy Pink or White—Size 48 GRAPE-FRUIT 10 for 1.00

NO. 1 CHIQUITA BANANAS 8 lbs. 1.00

Woodward's

FEB. 9 to 16
SALE OF

BRITISH-MADE SHOES

John Hampton QUALITY SHOES MADE IN ENGLAND

Choose more than one pair of these popular shoes that are good looking and easy on the pocket book

- Made by Skilled Craftsmen
- Choice of Popular Styles
- Smart for Dress, Business or Casual Wear

Sale Price 19.99 Pair
Size 12½ and Larger 2.00 Extra per Pair
2 Pair 38.00
3 Pair 57.00

Use your Woodward's Account card to buy your needs now!
If you don't already have an account, visit or phone any Woodward's Credit Office and arrange a plan to suit you.

Woodwards Mayfair Phone 386-3322, Cobble Hill, Duncan, Ganges, Gulf Islands, Jordan River, Port Renfrew, Zenith 6544 (Toll Free).
Store Hours: 9:30 a.m. to 5:30 p.m. Evening Shopping Thursdays and Fridays 'til 9:00 p.m.

Victoria waits, waits for province

Expressview

By Express City Hall Reporter

Now is the winter of our discontent made a real bummer by this NDP son of Manchester.

That, with apologies to the Bard, appeared to be the feeling in some circles at City Hall this week, following the announcement by Provincial Secretary Ernie Hall that the provincial government may take steps to control development in the capital.

By itself, the statement could have been guaranteed to send a few shock waves bouncing around the city's gingerbread castel. For it implies a readiness to deprive Victoria — partly or perhaps even substantially — of the near-divine right of all B.C. municipalities to shape their own development destiny.

But the city's administrative blood pressure climbs a notch or two when Hall's words are considered against the background of the city-provincial relationship ever since the NDP came to power in the fall of 1972.

Wanting desperately to believe the NDP's pre-election pledge of massive urban reforms, and buoyed by promises of close co-operation from Premier Barrett and his team, city politicians and officials sat back and waited expectantly.

Provincial plans for the legislative precinct, decentralizing government office accommodation, solving the civil servant commuter problem, developing a decent transit system . . . all would be revealed in due course, and the city would be closely consulted every step of the way. That was the hope.

Ever since, City Hall has waited. And waited. And waited. Oh, odd meetings have been held, admittedly. Mayor Peter Pollen and one or two aldermen have had infrequent encounters with some of the cabinet hierarchy; there has been a half-hearted attempt to set up some form of technical liaison at the official level.

But the steady flow of information and consultation which Victoria fondly envisaged has never materialized. And the result is that many major thrusts in city planning, including the vital restructuring of zoning in the so-called Central Area, have had to remain deep-frozen.

Even worse then no knowledge at all is half-fact, rumor and speculation. City planners know, for instance, that the government plans a massive office building program in Victoria. But what program?

To provide offices for hundreds of civil servants who were virtually subterranean dwellers under the Bennett regime, and accommodate those hired in the last 18 months, the provincial department of public works is looking at plans for some 800,000 square feet of new offices.

That, to the uninitiated, would be the equivalent of half a dozen buildings the size of that much-criticized View Towers highrise at View and Quadra. But will the space be provided in a few highrises or a lot of low-scale buildings dotted around the city? What effect, in either case, would that have on traffic congestion and parking problems?

Victoria just doesn't know. Yet against that background, we have Ernie Hall obviously chastising the city administration for poor planning that allows ugly highrise and commercial encroachment on the legislative precinct and the Inner Harbor scene.

And the minister's warning was clear enough: Do something yourselves or forsake the power to control development in those areas.

Ald. Mike Young, the planning committee chairman, is prepared to concede that the provincial government has a solid stake in Victoria, especially around the legislative precinct and the Inner Harbor waterfront.

Recognizing that fact, he says while the city retains overall planning control, the senior partner should be allowed some "discretionary authority." But Young points out with some emphasis that there is a "magic line" surrounding the provincial bailiwick, and hints that any attempt to overstep that line will be strongly resisted by the city.

Young didn't say so, but presumably the proposed CIL Properties development at Laurel Point would be the other side of that line. Which raises an interesting question.

Was that development proposal one of the undesirables Hall had in mind this week when he said "We can't allow any more highrise buildings cheek by jowl with the legislative buildings?"

The city strongly favors the plan for a hotel-apartment-commercial complex in that area, but certain cabinet ministers and NDP MLAs are believed to be opposed to it. (As a City Hall official commented: "Aesthetics aside, the very idea of an international corporation building a massive commercial development just down the road must be as popular as polio to the NDP philosophy").

If persistent rumors that the government plans to kill the CIL project prove to be substantiated, there could be quite a skirmish in the offing. And on Pollen's record to date, he won't go silently down to defeat.

CUSO NEEDS

Tradesmen Technicians Technologists Engineers

For teaching, training and practical jobs in the developing countries of Africa, Asia, Latin America, the Caribbean and the South Pacific.

INFORMATION SESSION:

February 11
Oak Bay Junior High School Auditorium
8:00 P.M.

CUSO FILM WILL BE SHOWN. STAFF MEMBER FROM CUSO HEAD OFFICE WILL BE ON HAND TO DISCUSS AVAILABLE JOBS. EVERYONE WELCOME

THE VICTORIA EXPRESS

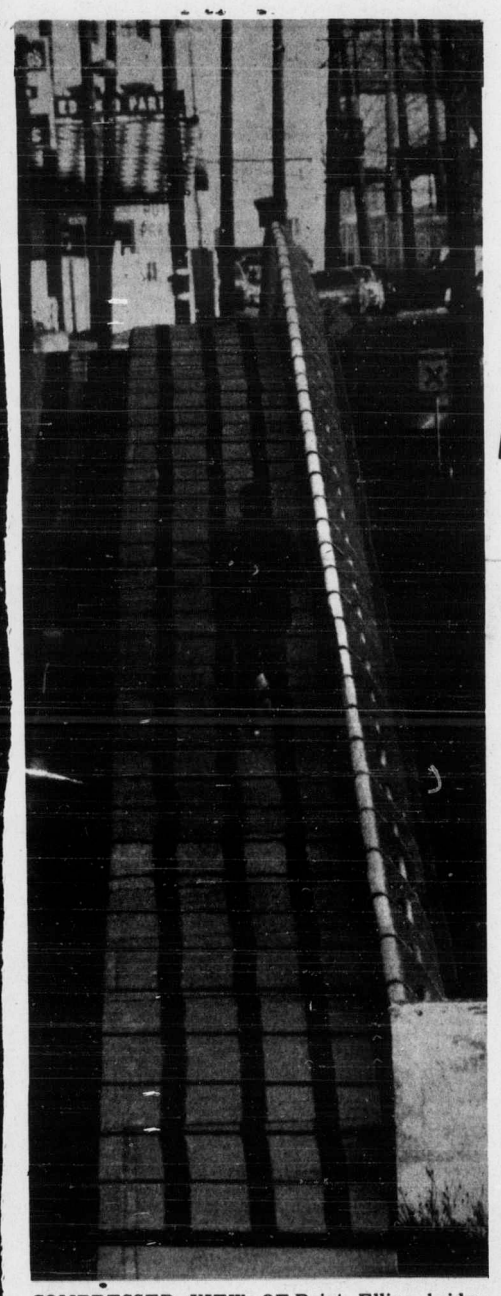

COMPRESSED VIEW OF Point Ellice bridge, seen through Express photographer's lens, gives avid jogger a steep hill to climb. Long shadows dissecting the bridge were cast by low afternoon sun. Sunny weather of the past few days gave Victoria's jogging set a drier run than usual.

Tax levy 'aids real estate'

The provincial government's new tax assessment policies are "opening the door" to real estate manipulation, a Court of Revision chairman said this week.

Derrick Mallard, chairman of School District 63 Court of Revision, said government policies have, in some cases, "played into the hands of the real estate fraternity."

Mallard said many people appealing tax assessments to his court of revision had bought several small lots years ago. The lot with their house on it is assessed as residential, but the other lots, that in many cases are used for gardens or fruit trees, were assessed as unimproved land at 50 per cent of market value.

This practice is causing some people to consider selling their garden or orchard lots, Mallard said.

The intent of the government to stop land manipulation is excellent, Mallard said," but they have to go back and cross the Ts and dot the Is of the legislation."

The courts of revision can look at the appeals in a "human way," he said, but they have to stay within government guidelines.

"We have to ensure that as many people as possible pay their fair share of taxes, but we must also be concerned about people. If we interpret always by the book, it will be damn tough on some people.

"We must hope that the legislative committee established to look at the question (of tax assessment) will permit input from the courts of revision. We can give them some very first hand, human opinions."

Produce supplies normal soon

Produce supplies in Victoria stores will be normal next week after apparent settlement of the U.S. independent truckers' strike which had threatened wholesalers' shipments.

Edward Lee, manager of Victoria's General Fruit and Produce Ltd., predicted earlier in the week that fruit and vegetables from Southern California and Mexico would be in short supply by this weekend if the strike was not resolved.

Lee said some truckers were afraid to bring their shipments through the U.S. because of violence which marked the week long protest.

The truckers were protesting diesel fuel rationing and price increases and freight rates.

The fuel rationing was lifted for the truckers Thursday.

B.C. pay boosts up 10 per cent

Wage increases negotiated in B.C. last year averaged 10.3 per cent or 48 cents per hour, Labor Minister Bill King announced this week. This is based on an analysis of 322 major agreements covering 84,098 workers.

Skilled workers averaged increases of 10.2 per cent or 54 cents an hour, while unskilled employees received on average 11.3 per cent increases or 43 cents an hour.

The figures are preliminary, said King, and may change when all the end-of-year settlements are tallied.

But the minister said although the average wage increases seem high "they are in keeping with the current rate of inflation and the overall expansionary aspects of the provincial economy."

Beautiful B.C. makes the mails after all

The 25,000 copies of Beautiful B.C. magazine, whose delivery was delayed by a switch to computer mailing, should be sent out by the end of next week.

A spokesman for the magazine said the computer problem has been fixed and the remaining copies will be shipped out as soon as possible.

PROTEIN PERMS
FOR FINE AND DIFFICULT HAIR

We are now using the new lotions and conditioners for fragile hair. The tremendous success of our business is due to satisfied clients, and our experience on perming fine or difficult hair.

This salon is owned and supervised by Mr. Andrews of London, England a lifelong hairdresser).

ANNAS TAYLOR BEAUTY SALON
1004 BROAD ST. TELEPHONE 383-6015
Opposite Eaton's Car Park

EXTRA LARGE
TOWN & PENTHOUSES
3 BEDROOMS
From $24,900 to $27,900

$745 DOWN

A luxurious 3-Bedroom (Den, Hobby or Sewing) Home in town without the headaches of outside maintenance, giving you more time for your family and interests.

"Trade Your House or Appliance In"

All units have w-w 100 per cent nylon shag in living room and dining room, Crestwood Cabinet Kitchen with colour stove and fridge. Laundry room off kitchen includes washer and dryer. There's a powder room on the main floor and upstairs a four-piece bath, 3 bedrooms with w-w Sculptured carpeting and a built-in storage room. Near Esq. High School, George Vale Golf Course with good Bus Transportation at door.

840 CRAIGFLOWER
OPEN FOR INSPECTION
THURS. 1-4 FRI. 1-4
SAT. 1-5 SUN. 1-5
Ideal Family Accommodation

Jim Loisell 383-4568
For Prior Viewing
BLOCK BROS. REALTY LTD.

OMAR SAYS
SPRING IS JUST AROUND THE CORNER
DO IT NOW AND SAVE
20% off Regular Prices
ON
CANVAS and ALUMINUM AWNINGS

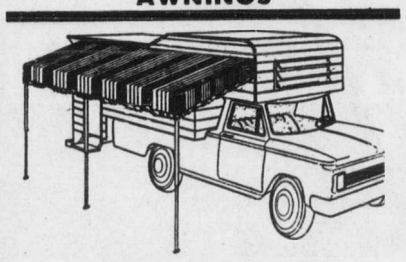

DISCOUNT PRICES
will also apply to an "Add-a-Room" or "Canopy" for your trailer or camper.

Call BOB MASSEY for FREE ESTIMATES
BUDGET TERMS AVAILABLE
OFFER EXPIRES MARCH 2nd
Inst-awn Trailer Awnings not included in the 20 PER CENT DISCOUNT SALE
Easy terms of payment. Installation arrangements may be made to suit your convenience (no additional charge).

Jeune BROS. LTD.
570 JOHNSON ST. 385-7751

PDY FOOD CENTRE
CRAIGFLOWER & TILLICUM
PRICES EFFECTIVE:
Sun., Mon., Tues., Wed., Feb. 10, 11, 12, 13
WEEKDAYS 9 to 9
SUNDAYS 10 to 7
We Reserve the Right to Limit Quantities

Shortening CRISCO 3-lb. Tin 1.39
Nabob TEA BAGS 125 Bags 1.49
Fresh Boneless LEG-O-PORK lb. 1.29
Frozen [Cut up] FOWL lb. 47¢
Burn's Breakfast SAUSAGE lb. 89¢
Village MARGARINE 3 lbs. 89¢
Planters PEANUT OIL 32-oz. Bottle 1.09
Betty Crocker [all Varieties] HAMBURGER HELPER Pkg. 49¢
Kleenex TOWELS 2-Roll Pkg. 59¢
Snoboy Pink or White GRAPE-FRUITS 10 for 89¢
Fancy Red DELICIOUS APPLES 6 lbs. 1.00
Fresh CUCUM-BERS 2 for 39¢

Channel 1

Saturday best

TELETHONS: This is the weekend of the annual Variety Club telethons for charity. Seattle starts first, at 8 p.m. on Channel 7, and runs to 4:30 p.m. Sunday. The Vancouver telethon starts at 9 p.m. on Channel 8, with Channel 6 joining at 11:20, and ends at 5 p.m. Sunday. Rolf Harris and Leonard Nimoy will be in Vancouver.

1:00 p.m.—Figure skating pros try for the World Cup—2, 6.

1:00—Third day of Bob Hope golf—5.

2:00—Thank Your Lucky Stars (1943 all-star wartime musical), Eddie Cantor, Bette Davis, many more—11.

2:30—Pro bowling from Baltimore—4.

2:30—U.S. college basketball, Washington State at Stanford—5.

4:00—She Done Him Wrong (hilarious 1933 Mae West)—11.

5:00—NHL hockey, Detroit at Vancouver—2, 6.

5:30—PBS repeats a music evening with the Boston Pops and guests Richard Tucker and Robert Merrill first, then at 6:30, the Tchaikovsky opera Queen of Spades with Jennie Tourel—9.

7:30—The Elevator (new trapped suspense), James Farentino, Myrna Loy, many more—4.

8:00—Omega Man (1971 sci-fi chiller), Charlton Heston, Anthony Zerbe. First time on TV and quite good—5.

8:00—KVOS repeats Mitzi Gaynor's good new special—12.

8:30—The Cranes Are Flying (good 1957 Soviet drama)—9.

9:00—Madame X (popular 1966 Lana Turner soaper)—2.

10:45—Picture of Dorian Grey (excellent 1945 MGM chiller), Hurd Hatfield, George Sanders—4.

11:30—Chuka (tough 1969 western), Rod Taylor—12.

The Rest: Wide World of Sports at 4 p.m. on Channel 4 and 4:30 on 8 may have skating and skiing finals. Other movies are the 1960 Ghost and Mr. Chicken with Don Knotts, 1:30 p.m. on 7; the chiller Assignment Terror, 5:30 on 7; the poor 1964 war soaper Seventh Dawn, 8:30 on 6; the 1971 Longstreet pilot, 10 p.m. on 12; Glenn Ford's awful 1962 Four Horsemen of the Apocalypse, 10:15 on 5, and Cliff Richard in 1964's Wonderful Life, 12:15 on 2.

Radio: Canada's Jon Vickers and Teresa Stratas star in Verdi's Otello, the Metopera at 2 p.m. on CBU (690). The Detroit-Vancouver hockey game is at 5 p.m. on CKNW (980).

SAT.	2	4	5	6	7	8	9	11	12	13
8 a.m.		Lassie	Sigmund	Singin' Time	Scooby Doo	Singin' Time			Scooby Doo	Contact
8:30		Goober	Pink Panther	Red Fisher	Scooby Doo	Red Fisher			Scooby Doo	Contact
9:00	French Show	Brady Bunch	Star Trek	Wrestling	Fav. Martians	Movie Review			Fav. Martians	Movie: Destry
9:30	French Show	Mission Magic	Butch Cassidy	Wrestling	Jeannie	Uncle Bobby		News (9:45)	Jackson Five	Movie
10:00	French Show	Star Movie	Jetsons	Prime Time	Speed Buggy	Rupert Bear		Across Fence	Speed Buggy	Movie
10:30	French Show	Star Movie	Go	Prime Time	Pussycats	Waterville		Farm, City	Dr. Doolittle	Movie
11:00	French Show	Bandstand	We Can Do It	Under Attack	Pebbles	Puppet People		Outdoors	Pebbles	Roller Games
11:30	French Show	Bandstand	Quizathon	Under Attack	Fat Albert	Fantastica		Wally's Shop	Fat Albert	Roller Games
12 Noon	Youth Cinema	Inner Seattle	Daktari	Youth Cinema	Film Festival	Kitchen Secrets		Limits of Man	Film Festival	Movie: Fighting
12:30	Youth Cinema	Life Around Us	Daktari	Youth Cinema	Film Festival	Sing Good Song		Celeb. Bowling	Film Festival	O'Flynn
1:00	Figure Skating	Dad's Army	Hope Golf	Figure Skating	Week in NBA	Travel '74		Movie: Ride	Jeannie	Movie
1:30	Figure Skating	Ski West	Hope Golf	Figure Skating	Movie: Ghost	Survival		the Man Down	Page 12	Movie
2:00	Figure Skating	Sportsman	Basketball:	Figure Skating	and Chicken	You Can		Movie	Outlook	Movie: Thank
2:30	Figure Skating	Pro Bowling	Wash. State	Figure Skating	Movie	Roller Derby		Movie	Conference	Lucky Stars
3:00	CBC Curling	Pro Bowling	at Stanford	CBC Curling	Dialogue	Roller Derby	Sesame Street	Lassie	Josie; Pussycats	Movie
3:30	CBC Curling	Pro Bowling	Basketball	CBC Curling	Wagon Train	Under Attack	Sesame Street	Nashville	Fav. Martian	Movie
4:00	Bugs Bunny	Sports World	Family Film	Bugs Bunny	Wagon Train	Under Attack	Mr. Rogers	Movie:	Perry Mason	Movie
4:30	Bugs Bunny	Sports World	How Come?	Bugs Bunny	News	Sports World	Electric Co.	She Done	Perry Mason	Other Places
5:00	NHL Hockey:	Sports World	News	NHL Hockey:	News	Sports World	Zoom	Him Wrong	News	Performance
5:30	Detroit	News	News	Detroit /	Movie:	Sports World	Boston Pops	Geo. Raveling	Page 12	Honey West
6:00	at Vancouver	Lawrence Welk	Truth, Conseq.	at Vancouver	Assignment	Wrestling	Boston Pops	Takes a Thief	12 Special	Soul Train
6:30	Hockey	Lawrence Welk	Let's Make Deal	Hockey	Terror	Wrestling	Opera Special:	Takes a Thief	Anchor	Soul Train
7:00	Hockey	Partridges	Emergency	Hockey	All in Family	Banjo Parlor	Tchaikovsky's	The Saint	All in Family	Gerry Andal
7:30	Singalong	Movie:	Emergency	Singalong	M.A.S.H.	Pol. Surgeon	Queen	The Saint	Hlwd. Squares	Gerry Andal
8:00	Replay	The Elevator	Movie:	Happy Days	Telethon	Five-0	of Spades	Basketball:	Mitzi Gaynor	Movie: The
8:30	Update	Movie	Omega Man	Movie:	Telethon	Five-0	Movie: Cranes	Puget Sound	Mitzi Gaynor	Destructors
9:00	Movie:	Owen Marshall	Movie	Seventh Dawn	Telethon	Telethon	Are Flying	Basketball	Carol Burnett	Movie
9:30	Madame X	Owen Marshall	Movie	Movie	Telethon	Telethon	Movie	Basketball	Carol Burnett	Cliffhanger
10:00	Movie	News	News; Movie:	Movie	Telethon	Telethon	Movie	Wrestling	Movie:	Movie:
10:30	Movie	News; Movie:	Four Horsemen	Movie	Telethon	Telethon	Movie	Wrestling	Longstreet	Wizard
11:00	News	Picture of	of Apocalypse	News; Telethon	Telethon	Telethon		News	Movie	of Mars
11:30	Sports; Music	Dorian Gray	Movie	Telethon	Telethon	Telethon			Movie: Chuka	
12 Mid	Movie: (12:15)	Movie	Movie	Telethon	Telethon	Telethon			Movie	
12:30	Wonderful Life	Movie		Telethon	Telethon	Telethon			Movie	
1:00	Movie			Telethon	Telethon	Telethon			Movie	
1:30	Movie			Telethon	Telethon	Telethon				

No UVic radio

University of Victoria students will not be chuckin' and jivin' on campus to their own student radio station and lack of space has been used as the reason for the thumbs-down decision.

Kirk Patterson, student campus development co-ordinator, said this week that after an "exhaustive search for space" the required 500-square feet could not be found in the Student Union Building's expanded facilities.

Ultimately, he says, it comes down to a question of red tape.

"First the request (for space) would have to go back to committee to draw up requirements, then it would have to be passed by RA (student Representative Association), then back to the senate campus planning committee and on to the Board of Governors. A new financial agreement would have to be drawn up. It would take months."

He said "changing times" might bring about a revival of interest in the idea of a radio station when the necessary space was available.

"There was much commitment and the financial backing was available. We had everything we needed, but with no space you have nothing," he said.

Space needed is not only for actual equipment control room, but for administrative space and space to store and catalogue records.

FIRST CROCUSES blooming in Victoria's Centennial Square led staff at C-FAX radio to attempt this visual tribute to Canada's "banana belt". That's lovely Steve Irvings between Lana Denoni and Pam Middleton.

ARCHIE'S LOSING HIS GRIP

Walton-Bunker feud

Who would have thought, when it became obvious in television's 1970-71 season that All in the Family was a huge hit, that its successor on top of the all-important ratings in the U.S. would stress sentiment?

In 1970-71, people named Walton were just names in the phone book to most other people. In January, 1974, The Waltons took first place in the ratings from the Bunkers two weeks in a row.

All in the Family started in mid-season and drew poor ratings in its first six months. But word got around and viewers who missed the opening programs, which are considered by Bunker buffs as the best, put aside half an hour weekly in the summer of 1970 to catch up.

During its first full season, All in the Family became the biggest hit in TV series history, getting more than 50 per cent of the three-network audience each week. No regular program had ever reached that audience peak.

The Bunkers' hold on the ratings continued until the fall of 1973 when one of their many imitators, Sanford and Son, edged ahead for two weeks.

Now, The Waltons have gone ahead by a fair-sized margin. It may not hold the edge but the significant feature is that All in the Family has slipped well below 50 per cent of the audience each week — The Waltons aren't gaining so much as the Bunkers are slipping.

The U.S. networks are betting The Waltons will stay ahead. CBS already has started one Waltons imitation in Apple's Way and others can be seen on other networks or are due soon.

Sociological tracts and university theses can be expected for several years on the rise and fall of the Bunkers.

A common complaint of viewers is that Carroll O'Connor's Archie isn't a sympathetic character any more. It is no secret that O'Connor and Rob Reiner are unhappy with their producers.

But the final fact probably is viewers simply are tiring of the Bunkers. It happens to them all from Milton Berle to Maverick to Bonanza to Ed Sullivan.

Even though millions each week will watch a show that's past its peak — Lucille Ball is proof of that — it will happen to The Waltons, too.

What will their successor be?

Blue agrees . . . readily

OAKLAND — Pitcher Vida Blue, embroiled in bitter salary disputes with team owner Charles O. Finley and a stubborn holdout in the previous two American League baseball seasons, is apparently a happier man these days.

Blue took only three minutes to agree to salary terms for the 1974 season with Oakland Athletics, World Series champions for two years.

Astrology

STARGUIDE: Ever wondered what sign you were born under? Following are the 12 symbols of the Zodiac. The sign after which your birthdate is bracketed is the ruling figure of your chart. Aries (March 21-April 20); Taurus (April 21-May 21); Gemini (May 22-June 21); Cancer (June 22-July 23); Leo (July 24-Aug. 23); Virgo (Aug. 24-Sept. 23); Libra (Sept. 24-Oct. 23); Scorpio (Oct. 24-Nov. 22); Sagittarius (Nov. 23-Dec. 21); Capricorn (Dec. 22-Jan. 20); Aquarius (Jan. 21-Feb. 19); Pisces (Feb. 20-March 20).

★ ★ ★

A double conjunction of major and minor aspects throws weekend prospects for **Aquarius** into turmoil. The Sun in the first house of the water carrier has squared with Mars and there is also a lesser trine of Mercury in conjunction with Neptune, which indicates strife and discord, especially in marital affairs. So, take heed. A watching brief is better than a fiery argument.

There are gloomy portents in the charts for both **Libra** and **Sagittarius** as well, but of a different nature. In both cases, cycles are low. This weekend would be a good time to rest and conserve strength.

An ounce of prevention now will stave off a sickness needing far more than a pound of cure later.

Poor **Cancer.** The angel of justice right now looks more like black Nemesis to you. Avoid emphasizing a small error, it could blow into a disaster of major proportions. This is a time when you must pay for your pleasures.

Be warned, **Aries** and **Pisces.** Child of the Ram, someone who visits you this weekend has motives that you do not like but they are shrouded in the guise of friendship. You, Native of the Fish, be on your guard. You are a vulnerable target for practical jokers.

A friend from the past is about to re-appear, **Taurus.** But avoid a temptation to get close to this person again. You really have nothing in common these days, no matter how attached you were once before.

These are reflective days, **Virgo** and **Scorpio.** Spend the weekend contemplating your next moves. Remember, Virgo, that a little humiliation at present is better than much aggravation later.

Don't put up with any nonsense, Scorpio, keep your thoughts on the beam. Concentration is essential.

Take care, **Leo,** and hold back on your effervescent personality. This is no time to let your true feelings show, no matter how delightful present prospects appear.

Let your better side show, **Capricorn.** You can help your fellow man in ways that seem slight and immaterial to you but which carry a far greater impact than words can describe.

Stay on the sidelines of the game of life, **Gemini.** You now have a perfect opportunity to play cupid. It isn't meddling, it's mending.

What next: A permit to cut lawn?

Central Saanich council wants the authority to judge a homeowner's ability as a craftsman.

"The next thing you know, you won't be able to mow your lawn without a permit from the lawn inspector," said Ald. Earle Tabor.

Tabor was the lone objector to a clause in a new plumbing bylaw which was given third reading this week. Under the bylaw, the building inspector must be satisfied a homeowner is competent to carry out work he or she may wish to do in his or her own home.

The clause reads:

"Before a permit is issued to a resident owner, the plumbing inspector shall satisfy himself by discussion, description and graphic illusion that the said owner is competent in knowledge, ability, skill and craftsmanship to properly carry out the work specified in the permit."

"Every man has a right to try and do a job," said Tabor, "I think there are several independent persons in this municipality who would object to someone stopping them."

Building Inspector Norm Porter told the council a homeowner could save time and money if stopped from doing a job which may later have to be redone to meet municipal requirements.

Some municipalities demand that work done on a home must be done by a professional with a tradesman's licence, said Porter.

TV SERVICE GUIDE

"Color TV Specialists" RCA CUSTOMER SERVICE Factory Service Contracts 2661 DOUGLAS 382-8141

ZENITH SALES AND SERVICE Zenith Specialists DAVE THOMSON TV SALES and SERVICE 684 Goldstream 478-7741

Kent's Specializing in ELECTROHOME ZENITH—HITACHI 742 FORT ST. 383-7104

SIMPSONS Sears TV Repairs 388-9111 For Free Pickup and Delivery Charge It on Your SIMPSONS-SEARS All Purpose Account

EATON'S Television and Appliance Repair Dial 382-7141 Ask for Appliance Repairs

fleetwood FACTORY SERVICE AND PARTS 383-4154 845 YATES STREET

WE SERVICE ALL MAKES OF TELEVISION OPEN 10 A.M. TO 10 P.M. CITY CENTRE TV University Heights Centre 477-6971

Magnavox Factory authorized Service Color TV or Stereo Other Makes Serviced too THE TRADERS 715 Finlayson 388-6264

TELEVISION SERVICE CENTRE 1014 Cook Street at Fort 383-6083 —Leave it at our store in morning —Pick it up in the afternoon —Color or black and white —Same day in-home service

Electrohome CONSUMER SERVICE 385-3384 2533 Government

BEWARE! Of Buying on Time EVERYONE OFFERS GUARANTEES But WHAT? at CITY CENTRE TV

3-YEAR WRITTEN GUARANTEE On All Parts and Labour

6 YEAR FACTORY WARRANTY PLAN ON THE PICTURE TUBE

$799.00 $549.00

*All Payments Based on 36 Months

ELECTROHOME ...an extra degree of excellence

CCTV Phone 477-6971

CITY CENTRE TV "We Service What We Sell" Open 6 Days a Week 10 a.m. to 10 p.m. NO WAITING—IMMEDIATE DELIVERY Shelbourne at McKenzie—Next to Kmart in the Mall

YOUR HEADQUARTERS FOR Vilas

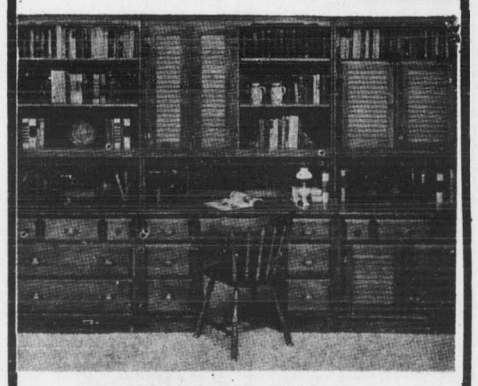

WE MOST LIKELY HAVE IT IN STOCK Complete Selection on Display Free Delivery Anywhere in B.C.

Continental Home Supply Ltd. 716 JOHNSON STREET Phone 386-2458

"PLEASE NOTE" "FALLERS & CONTRACTOR" FREE DELIVERY TO ALL MAJOR CITIES ON VANCOUVER ISLAND

Oregon Chain 30 per cent on all chains (example) 36"—$25.20 25 ft. rolls "All Pitches" 30 per cent OFF

K&H Wedges 8"—$1.98 10"—$1.98 12"—$3.19 10" Triple Taper $2.20 10" Magnesium $2.42

AXES 2 ½ lb. Agdor C/W 28" handle $5.72

Oregon-Cannon-Windsor "BARS" "30 per cent OFF ALL"

Red 2 gal. gas cans $3.24

Products —Power Plants—Pumps—Raingear—Fire Equipment—Chainsaws all makes

ASSOCIATED SALES & CONTRACTORS, 104-1275 Dufferin Cr. Nanaimo, B.C. "We Buy Together"

Channel 1

Sunday best

TELETHONS: The Vancouver Variety Club event continues until 5 p.m. on Channels 6 and 8 while the Seattle one goes to 4:30 on 7.

10:00 a.m. — NHL hockey, Los Angeles in Atlanta — 5.

10:30 — NBA basketball, Los Angeles in Chicago — 12.

1:00 p.m. — Bob Hope golf ends — 5.

1:30 — ABC's American Sportsman series returns — 4.

1:30 — Canada-Russia hockey, Game No. 3 — 12.

3:00 — Treasure of the Sierra Madra (superb 1947 greed drama, by John Huston), Bogart, Walter Huston, Tim Holt — 13.

3:30 — Godzilla (1956 monster fun), Raymond Burr — 11.

5:00 — Hud (good 1963 modern-man drama), Paul Newman — 11.

6:00 — KVOS repeats Horton Hears a Who by Dr. Seuss — 12.

6:30 — The Good, the Bad and the Ugly (1968 Italian western, popular but violent), Clint Eastwood, Lee Van Cleef, Eli Wallach — 4.

6:30 — Premiere on CBS of Apple's Way, a modern Waltons with Ronny Cox taking his Los Angeles family home to Iowa — 7, 12.

7:30 — A new Columbo (also on Channel 8 at 8:30) — 5.

7:30 — KVOS repeats the excellent Tennessee Williams drama The Migrants, starring Cloris Leachman — 12.

9:00 — A KING special on Nisqually Indians and their salmon — 5.

9:00 — Battle Cry (fair 1955 war epic), Van Heflin — 12.

10:00 — CTV examines Canadian nationalism — 8.

10:30 — Silk Stockings (entertaining 1957 Ninotchka musical), Fred Astaire, Cyd Charisse. Peter Lorre sings and dances! — 4.

10:30 — Dr. Jekyll and Sister Hyde (1971 English chiller). Fairly good and not a comedy despite the title — 7.

11:50 — Enter Laughing (fair 1967 growing-up drama;, Jose Ferrer — 6.

The Rest: Wide World of Sports at 3:30 p.m. on Channel 4 has skiing and car racing while the Boston Pops plays at 6:30 on 9 with ragtime pianist Eubie Blake. Other movies are the 1961 romanticomedy The Grass Is Greener, 1 p.m. on 13; Henry Fonda's 1957 western Tin Star, 1:30 on 11; Bill Bixby in Congratulations, It's a Boy, 3 p.m. on 5; Edward G. Robinson of 1933 in Little Giant, 5:30 on 13; the 1943 war-propaganda drama The Moon Is Down, 7:30 on 13, and the 1963 Mondo Cane-type documentary Women of the World, 2:05 a.m. on 6.

Radio: NHL hockey, Buffalo at Vancouver, 2 p.m. on CKNW (980) and Montreal at Philadelphia, 3 p.m. on CJVI (900).

Monday best

8:30 a.m. — Alice Adams (1935 Katharine Hepburn romance) — 4.

9:00 — George Scott's East Side, West Side is at this time weekdays — 13.

1:00 p.m. — CBS will try 90-minute dramas at this time all week. First is a chiller, Legacy of Fear — 7, 12.

2:30 — Soldier in the Rain (1963 comedy), Steve McQueen — 5.

6:00 — PBS starts a series on life in school, then at 6:30 brings back the Great Decision series with Henry Kissinger first, and at 7 has a special on trauma — 9.

7:00 — Funny Face (fine 1957 Fred Astaire musical) — 11.

7:00 — Dante's Inferno (unusual 1935 fantasy-drama), Spencer Tracy. Watch for 15-year-old dancer Rita Hayworth — 13.

8:00 — Lovers and Other Strangers (1970 romanticomedy), Beatrice Arthur, Cloris Leachman — 4.

8:00 — The Great Escape (1963 all-star war escape, part one), Steve McQueen et al. Part two Wednesday evening — 5.

10:30 — ABC's late-nigher is a cadets mystery, Tight As a Drum, with Howard Duff — 4.

10:30 — How to Murder Your Wife (fairish 1965 comedy), Jack Lemmon, Terry-Thomas — 7.

The Rest: David Niven in the 1969 DP drama Before Winter Comes, 2:30 p.m. on Channel 7; Chad Everett in the 1967 marines epic First to Fight, 7:30 on 12; Henry Silva's 1968 suspenser Falling Man, 9 p.m. on 13; Ray Milland in the 1952 western Bugles in the Afternoon, 10 p.m. on 11; Dick Powell's 1949 romanticomedy Mrs. Mike, 11 p.m. on 12; Annette Funicello in Fireball 500, 11:50 on 2, and the 1947 Forever Amber, midnight on 6 and 8.

Radio: CBC Monday Evening at 8 p.m. on CBU-FM (105.7) has a profile of Vivaldi's Venice, then B.C. music and novels and finally the Courtenay Brass Quintet.

Tuesday best

Lotte Lenya stars in the CBS Daytime 90 drama Trio for Lovers at 1 p.m. on Channels 7 and 12. Daytime movies are poor; later highlights will be in Tuesday's Express.

SUNDAY

	2	4	5	6	7	8	9	11	12	13
8 a.m.		Vision On	Talk; Davy	Telethon	Telethon	Telethon		Trans-World	Discovery	
8:30		Vision On	Lively Arts	Telethon	Telethon	Telethon		Tony, Susan	12 Special	
9:00		Kid Power	Gardening	Telethon	Telethon	Telethon		Access	Anchor	
9:30	French Show	Osmonds	Community	Telethon	Telethon	Telethon		Hour of Power	Roller Derby	
10:00	French Show	Pufnstuf	NHL Hockey:	Telethon	Telethon	Telethon		Hour of Power	Roller Derby	
10:30	French Show	Make a Wish	Los Angeles	Telethon	Telethon	Telethon		Lifestyle '74	NBA Basketball:	
11:00	Meeting Place	Directions	at Atlanta	Telethon	Telethon	Telethon		Gilligan	Los Angeles	
11:30	Meeting Place	Answers	Hockey	Telethon	Telethon	Telethon		Rex Humbard	at Chicago	Roller Games
12 Noon	Wild Kingdom	Superstars	Hockey	Telethon	Telethon	Telethon		Rex Humbard	Basketball	Roller Games
12:30	News; Gardens	Superstars	Death Valley	Telethon	Telethon	Telethon		Miracles	Basketball	Roller Games
1:00	Dollars; Sense	Stars; Cosell	Hope Golf	Telethon	Telethon	Telethon		Calvary Voice	Face Nation	Movie: Grass
1:30	Country Canada	American	Hope Golf	Telethon	Telethon	Telethon		Movie:	Hockey:	Is Greener
2:00	Adieu Alouette	Sportsman	Hope Golf	Telethon	Telethon	Telethon		Tin Star	Russia-Canada	Movie
2:30	Canadian Films	Sports World	Meet the Press	Telethon	Telethon	Telethon		Movie	Hockey	Movie
3:00	Music World	Sports World	Movie:	Telethon	Telethon	Telethon	Sesame Street	Movie	Hockey	Movie:
3:30	Music World	Sports World	Congratulations	Telethon	Telethon	Telethon	Sesame Street	Movie: Godzilla	Witness Ystdy.	Treasure of
4:00	Confrontation	Film	It's a Boy	Telethon	Telethon	Telethon	Mr. Rogers	Movie	Sonny, Cher	Sierra Madre
4:30	Arts '74	Challenge	Man's China	Telethon	Energy	Telethon	Electric Co.	Movie	Sonny, Cher	Movie
5:00	Music to See	News	News	Music to See	60 Minutes	Untamed World	Zoom	Movie: Hud	60 Minutes	Movie
5:30	Hymn Sing	Civilisation	News	Know Sports	60 Minutes	Know Sports	Carrascolendas	Movie	60 Minutes	Movie: Little
6:00	Disney World	Civilisation	Wild Kingdom	News	Thrillseekers	News	Performance	Movie	Dr. Seuss	Giant
6:30	Disney World	Movie: The Good	Disney World	Victoria News	Apple's Way	Kreskin	Boston Pops	Movie	Apple's Way	Movie
7:00	Beachcombers	Bad and Ugly	Disney World	Beachcombers	Apple's Way	Brady Bunch	Boston Pops	Movie	Apple's Way	Jimmy Dean
7:30	The Waltons	Movie	Columbo	The Waltons	Mannix	Sonny, Cher	Relig. America	Movie	Drama Special:	Movie: Moon
8:00	The Waltons	Movie	Columbo	The Waltons	Mannix	Sonny, Cher	Masterpiece	Discovery	The Migrants	Is Down
8:30	Dick Van Dyke	Movie	Columbo	Dick Van Dyke	Barnaby Jones	Columbo	Theatre	Lifestyle '74	Drama Cont'd.	Movie
9:00	Collaborators	Movie	Indians Special	Collaborators	Barnaby Jones	Columbo	Wm. Buckley	Kroeze Bros.	Movie:	Good News
9:30	Collaborators	Viewpoint	Indians Special	Collaborators	Orson Welles	Columbo	Wm. Buckley	Garner Ted	Battle Cry	Oldtime Gospel
10:00	Marketplace	News	Minorities	Marketplace	News	Nationalism		News	Movie	Oldtime Gospel
10:30	Present Tense	Movie: Silk	Minorities	Present Tense	Movie: Jekyll	Nationalism			Movie	
11:00	News	Stockings	Thriller	News	and Sister Hyde	News			Movie	
11:30	News; Movie:	Movie	Thriller	Movie: (11:50)	Movie	Journal			Movie: It's a	
12 Mid	Stolen Heaven	Movie		Enter Laughing	Movie	Wrestling			Wonderful Life	
12:30	Movie	News		Movie		Wrestling			Movie	
1:00	Movie			Movie (2:05):					Movie	
1:30				Women of World						

MONDAY

	2	4	5	6	7	8	9	11	12	13
8 a.m.		News	Dinah's Place	Canada AM	News	Canada AM	Sesame Street	Joker's Wild	Joker's Wild	Project 13
8:30		Movie: Alice	Jeopardy	Good Morning	News	Romper Room	Sesame Street	Pyramid Game	Pyramid Game	Living Easy
9:00		Adams	Wizard of Odds	Ed Allen	Gambit	Pete's Place	Ripples; Others	Jack LaLanne	Gambit	East Side
9:30	Ami; Giant	Movie	Hlwd. Squares	Pay Cards	Love of Life	Pay Cards	Literature	Gourmet	Love of Life	West Side
10:00	B.C. Schools	Movie	Jackpot	B.C. Schools	Yng. Restless	Eye Bet	You; Sounds	Big Valley	Yng. Restless	News
10:30	Mr. Dressup	Brady Bunch	Baffle	Mr. Dressup	Search for Tmrw.	Yoga	Carrascolendas	Big Valley	Search for Tmrw.	Peyton Place
11:00	Sesame Street	Password	Noon Look	Golden Years	News	Jean Cannem	Islam Series	Three on Match	What's My Line	Mike Douglas
11:30	Sesame Street	Split Second	Noon Look	Eye Bet	World Turns	Jean Cannem	Electric Co.	Perry Mason	Merv Griffin	Mike Douglas
12 Noon	Luncheon Date	My Children	Doctors	News; Ida	Guiding Light	News; Beat	Places; Images	Perry Mason	Merv Griffin	Mike Douglas
12:30	Luncheon Date	Let's Make Deal	Another World	Ida; Movie:	Edge of Night	Clock; Movie:	Images; Books	Don St. Thomas	Merv Griffin	Movie: Bullwhip
1:00	Bob Switzer	Newlyweds	How to Survive	Battle Shock	Daytime 90	Battle Shock	Work; Eye	Zoo Revue	Daytime 90	Movie
1:30	Audubon	Girl in Life	Somerset	Movie	Daytime 90	Movie	Reach; Faces	Cartoons	Daytime 90	Movie
2:00	Juliette	Gen. Hospital	Days of Lives	Movie	Daytime 90	Movie	Day at Night	Tenn. Tuxedo	Daytime 90	Cisco Kid
2:30	Marketplace	One Life	Movie: Soldier	Talk Back	Movie: Before	Somerset	Others; Inside	Flintstones	To Tell Truth	Cartoons
3:00	Take 30	Love American	in the Rain	Take 30	Winter Comes	Another World	Sesame Street	Fav. Martian	Everything Goes	Cartoons
3:30	Edge of Night	Bonanza	Movie	Edge of Night	Movie	What's Word	Sesame Street	Mayberry	Everything Goes	Sgt. Preston
4:00	Family Court	Bonanza	Movie	Family Court	Movie	Anything Game	Mr. Rogers	Get Smart	Cartoons	Lone Ranger
4:30	Drop-In	News	News	Drop-In	News	Flintstones	Electric Co.	Jeannie	Cartoons	Batman
5:00	Prof. Moffet	News	News	Family Affair	News	Mod Squad	Inside; Others	Star Trek	Bewitched	Outer Limit
5:30	Gilligan	News	News	Victoria News	News	Mod Squad	Pollution	Star Trek	News	Outer Limits
6:00	Klahanie	Truth, Conseq.	Truth, Conseq.	News	NW Traveller	News	School Life	Mission: Imp.	It Takes Thief	Voyage
6:30	Hourglass	Ozzie's Girls	Hlwd. Squares	News.	Animals World	News	Great Decision	Mission: Imp.	It Takes Thief	Voyage
7:00	Hourglass	The Rookies	Magician	Gunsmoke	Gunsmoke	The Rookies	Trauma	Movie: Funny	Maude	Movie: Dante's
7:30	Lotsa Luck	The Rookies	Magician	Gunsmoke	Gunsmoke	The Rookies	Trauma	Face	Movie: First	Inferno
8:00	Partridges	Movie: Lovers	Movie: Great	Partridges	Here's Lucy	Kung Fu	Trauma	Movie	to Fight	Movie
8:30	Cannon	and Other	Escape (pt. 1)	Cannon	Dick Van Dyke	Kung Fu	I-9	Movie	Movie	Movie
9:00	Cannon	Strangers	Movie	Cannon	Med. Center	Med. Center	Man Destroys	Dead or Alive	Movie	Movie: Falling
9:30	This is the Law	Movie	Movie	This is the Law	Med. Center	Med. Center	Day at Night	Rifleman	Sixth Sense	Man
10:00	Nature Things	News	News	Nature Things	News	Pig 'n Whistle		Movie: Bugles	Sixth Sense	Movie
10:30	Man Alive	Mystery	Johnny Carson	Man Alive	Movie: How to	21st Century		in Afternoon	Dad's Army	Movie
11:00	News	Mystery	Johnny Carson	News	Murder	News		Movie	Movie:	
11:30	News; Movie:	Mystery	Johnny Carson	Victoria News	Your Wife	News		Movie	Mrs. Mike	
12 Mid	Fireball 500			Movie:	Movie	Movie:			Movie	
12:30	Movie			Forever Amber		Forever Amber			Movie	
1:00	Movie			Movie		Movie				
1:30	Movie			Movie		Movie				

CABLE 10---Monday, 7 p.m., Ladies First; 8:00, Fun on Skis; 8:30, You and the Law; 9:00, Junior Chambe Forum.

We're tops on cable

Twelve per cent of U.S. homes with television at the end of 1973 were hooked up to calbe-TV systems, according to a report from U.S. broadcast industry sources. The figure at the end of 1972 was 10 per cent while the figure in Greater Victoria and Greater Vancouver is past 90 per cent, highest in the world.

NOT Happy With Your Answering Service

FIRE YOURS... HIRE OURS!

RECORD-O-FONE

642-3733 ANYTIME

LES STAPLES SALES

STYLISH STRIKE

Spring clothes may arrive a little late this year in Victoria's men's wear shops.

Montreal garment workers this week struck 25 men's wear plants which make about 65 per cent of Canada's men's apparel.

Ontario garment workers, located mainly in Toronto and Cornwall, are making the same contract demands as the Montreal strikers and could strike as early as Feb. 14.

Most local men's shops were expecting delivery of spring fashions in the next few weeks, but the strike could mean serious delays.

CABLE 10 CABLEVISION

VICTORIA CABLEVISION'S Community Channel

7 P.M. to 10 P.M.

February 11 - February 15

TIME	MONDAY	TUESDAY	WEDNESDAY	THURSDAY	FRIDAY
7:00	LADIES FIRST "Skin Care"	OUTWARD BOUND "Mountaineering" John Hasell—	CHRONIQUES DE FRANCE Magazine No. 98" French TV—	ISLAND HOBBYIST Virginia Adrian	ARTS CALENDAR Guest Paul Horn Arts Council
7:30	LADIES (con't.) Daphne Goode	FLORAL CREATIONS "Your Special Valentine" Rosemary Wormald	CAPITAL PLANNING AND CITIZENS	YOU AND THE LAW "Shoplifting" Saanich Police Dept.	BHAICHARA "East Indian Music and Culture"
8:00	FUN ON SKIS "Vasa Ski Race"	BUSINESS ACCOUNTING (Peter MacNeil) Camosun College—	PLANNING (con't.) Community Planning Assn.	PROJECT TRAVEL	ONLY ONE EARTH "New Directors" Environmental Council
8:30	YOU AND THE LAW "RCMP Helicopter" Saanich Police Dept.	THE SKY TONIGHT "Skylab" Ken Chilton	SOUNDS OF YOUTH (Victoria Talent) Jr. Achievement	TRAVEL (cont.)	GRASS ROOTS "Islands in Transition" Dept. of Agriculture
9:00	JR CHAMBER FORUM Ropic Heart Month (Heart Month)	OUTLOOK "Our City As We See It"	BRITAIN ON PARADE "A Pride of Officers"	B.C. TRAILS "Domestic Animal Concern	GERMAN DIARY (Wolfgang Junker) Int'l Broadcasting
9:30	FORUM (con't.) Jr. Chamber of Commerce	OUTLOOK (con't.) Helen Bevrnes	PARADE (cont.) "Inside the Royal Military Academy at Sandhurst" British Info. Services	TRAILS (con't.) Bud Pauls	CONTACT I (Walter Donald) Council of Churches
10:00					PERSPECTIVE (Pastor Paul Hawkes) Glad Tidings

$1,000,000 CLEARANCE

SALE CONTINUES—BIG SELECTION—BIG BARGAINS—STOREWIDE SAVINGS

1-YEAR UNCONDITIONAL GUARANTEE

Parts and Labor, 3-Year Picture Tube and Tuner

ADMIRAL 26" 80% SOLID STATE CHASSIS

Instant play Solar Color TV. Advance transformer-powered K25 hybrid chassis. COLOR-MATIC pre-set tint and color intensity control. Push-Push on-off switch, slider color, tint and volume controls. Solid-state AFC 4" speaker. Contemporary Masterpiece cabinet in Walnut veneers. $499.95

MASTERCRAFT 26

REMOTE CONTROL 26" ADMIRAL

Mastercraft Series Twin Speakers $599.95

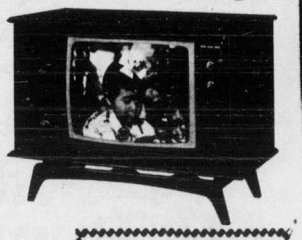

Casa Amore BP JOHN

BIG BOLD SPANISH STYLING AT AN UNBELIEVABLY LOW PRICE!

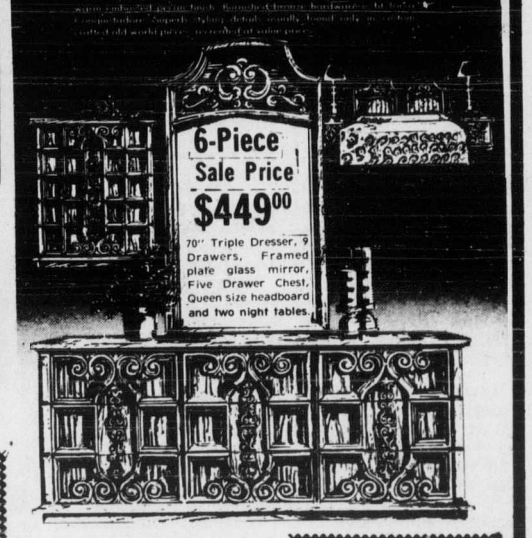

6-Piece Sale Price $449.00

70" Triple Dresser, 9 Drawers, Framed plate glass mirror, Five Drawer Chest, Queen size headboard and two night tables.

SHOP AND COMPARE . . . We offer Better Quality, Superior Styles and Designs at LOWER PRICES!!!

Spanish Sofa and Loveseat	$288
Spanish Sofa and Loveseat (loose cushion)	$359
Spanish Sofa and Loveseat (As shown)	$398
Contemporary Sofa and Loveseat (Tux. Arm)	$398
Colonial Sofa and Chair, Deluxe style, Asst.	$398
Colonial Sofa and Loveseat, floral quilted	$429
Swivel Rockers, Colonial or contemporary	$119
Hide-a-Beds, Convertibles, All Styles from	$228

Cocktail Tables, End Tables 20% OFF.

Some More. Lamps; all styles. 20% OFF.

Some up to 80% OFF

VICTORIA'S LARGEST FURNITURE VALUE CENTRE

THE TRADERS

715 FINLAYSON ST. (Top of the Town) PHONE 388-6264

OPEN MON.-FRI. TILL 9 P.M.; SAT. TILL 6 P.M.

VICTIM OF HIGH WINDS a centuries-old Douglas fir, one of Goldstream Park's largest, crashed to the ground last month knocking down numerous smaller trees as it fell. Parks branch officials believe the tree was hollowed by fire sometime during its life.

Hotel preservation backed

A bylaw will be introduced at the Feb. 18 meeting of Oak Bay council to zone the Oak Bay Beach Hotel property for hotel use and limit its size and use to the present facilities.

The property is now zoned for apartments.

Council's zoning committee agreed this week to recommend approval of the bylaw, which restricts the size of the hotel and its services.

The decision was made in spite of opposition from residents of Hampshire House and other apartments in the area who, at a public meeting on an earlier bylaw, objected to the noise caused by the hotel's customers and staff.

"A lot of people came out complaining about the noise," Ald. Norman Pimlott said. "But the hotel was there long before anything else was there."

He and the rest of the committee agreed a hotel was better than an apartment, which the present zoning would allow on the prime seafront property.

Under the present zoning, municipal engineer-planner Geoffrey White said, "A three-storey and basement apartment could be built with about 80 suites."

Ald. Shirley Dowell noted residents of the area are concerned about traffic congestion, which would be increased with such a large complex.

White added that while the hotel covered 15 per cent of the site, an apartment building would be able to cover 28 per cent of the property, reaching to the seafront area now kept in gardens.

Another bylaw to be considered at the council meeting will zone five properties in the Beach Drive area back from apartments to single-family dwellings in line with council's policy of preventing massive development on the waterfront.

The properties are at 1480, 1296, 1284 and 1193 Beach Drive and 2727 Satellite.

Municipal engineer-planner Geoffrey White said the properties were too small to meet requirements for apartments. If apartments were built on them, he said, it would necessitate buying older apartments near them, tearing them down and building a larger, higher structure.

The present zoning calls for five-storey apartments made of concrete, designed with underground parking.

Small-town reflection

Bert Grainger just loves to read The Victoria Express. It gives him that nice small-town feeling.

"It's a nice little paper," the president of Victoria Labor Council told its members during a discussion of The Express and the Victoria Press dispute Wednesday night. "It makes you feel as if you live in a small town."

Lacking facilities for extensive national and international coverage, The Express has concentrated on local news in the 27 editions it has published since the dispute began Dec. 1.

The paper is produced by Victoria Press employees who have been thrown out of work and is intended to fill the news void in Greater Victoria while augmenting the benefits of its workers.

One delegate at Wednesday's meeting suggested other unions might follow suit.

Employees thrown out of work could continue to produce their product by forming businesses and co-operatives, he said.

"If this idea were to spread to other unions, we would probably have a different kind of society.

"For 10 weeks we have been seeing these people produce a newspaper and it is quite a readable affair. I am sure if they had the facilities, the owners of Victoria Press would have to produce a better one."

There was some criticism of The Express, particularly about its lack of continual coverage of the unions' position in the press dispute.

However, Newspaper Guild representative Bill McLeman said that when The Express began, it was decided not to use it as a vehicle to promote the union side in the dispute.

"Nothing could be so tiring to the public as reading about the same thing day after day," he said.

House checks protect buyer

Oak Bay building inspectors are going to help to protect purchasers of homes and other buildings in the municipality.

Council's lands and buildings committee agreed this week that an inspection service should be available so that a buyer could ensure his purchase met all legal requirements.

The service will be on a voluntary basis with a probable charge of $25 per home.

Assistant building inspector Harry Elsdon's suggestion that it be mandatory was rejected by the committee.

"It is to correct the situation where people are buying things that are completely illegal," Elsdon asserted.

Illegal basement suites are the biggest problem, said municipal engineer-planner Geoffrey White.

"There are illegal basement suites with wall-to-wall carpeting with no tile drainage installed," he said.

"Just how far should the municipality go in its role of Big Brother?," questioned Ald. John Goult, "Why should the state, namely us, wipe his (the purchaser) nose to this extent?"

Elsdon said 75 per cent of people who bought homes in Oak Bay said their houses did not conform to the plans as filed with his department.

Goult, who pressed that the service be on a voluntary rather than a mandatory basis, doubted if, or what, action could be taken when houses on sale were found to have illegal features.

"I thought it would be just a teething problem," Elsdon said in his support of mandatory inspections, "It would enable us to correct violations.

White agreed the service should be on a voluntary basis, at least for a while.

Stating that he hoped the practice would spread to other municipalities, Goult said the approach to sellers could be:

"The service is available. If you're a clever vendor you'll avail yourself of it."

What is the evil in this school?
"Child's Play"
McPHERSON PLAYHOUSE
February 8 to 16

G.R. PEARKES Arena 3100 TILLICUM 388-6664
PUBLIC ICE SKATING
TUESDAY 7:00-9:00 p.m. — Public
THURSDAY 3:30-5:00 p.m. — Public
FRIDAY 7:00-9:45 p.m. — Public
SATURDAY Family 10:30-12 noon; 1:30-3:30 p.m. — Public; 8:00-10:00 p.m. — Public
SUNDAY 1:30-3:30 p.m. — Public; 7:00-9:00 p.m. — Public
PARENT AND TOTS Mon., Wed., Fri.—10-11:30 a.m. Thurs.—1:30-3 p.m. Learning Carts Available

Don Mee Restaurant
CHINESE FOOD
538 Fisgard St.
FREE DELIVERY SERVICE
Phone 383-1032 or 388-4841
Open 5 p.m.

The Nordic invasion ... Little Denmark
NOW IN 2 LOCATIONS
312 COOK ST. LUNCH — 11:30-2:00 DINNER — 5:00-11:00
31 BASTION SQ. LUNCH — 11:30-2:00 DINNER — 5:00-1:00
DELIGHTFUL DANISH and CANADIAN CUISINE
Listen to the Golden Sounds of GLEN STEVENSON at the piano

MEMORIAL ARENA
TODAY Family Skating 10:30-12 noon; Public Skating 2:30-4:00 p.m.
SUNDAY Public Skating 2:30-4:00 p.m.; 8:15-10:00 p.m.

A. K. Gee's World Adventure Tours presents
NEW YORK CITY TRAVELTALE FILM IN GORGEOUS COLOUR
Narrated — in person — by Doug Jones
The pulse of America; discover New York as you've never seen it before — The Great White Way, Chinatown, Little Italy, Bronx Zoo, the museums, Greenwich Village.
McPHERSON PLAYHOUSE SUNDAY, FEB. 17
2 Shows: 6:00 and 8:30 p.m.
Res. seats: $2.75, $2.25, $1.75 at Theatre Box Office, Ph.: 386-6121

JOHN MINSHALL PRESENTS
Victoria's Outstanding International Flautist
the Paul Horn Quintet in concert
"His Music is meant for everyone's ears"
McPherson Playhouse
Thursday, February 21
Reserve Tickets on Sale at McPherson Playhouse
386-6121 $3.00 — $4.00 — $5.00

家酒京北
PEKING HOUSE
Chinese Food
For Delivery phone: 385-5521 or 386-3633
1708-8 Government St.
HOURS: Mon.-Thurs. 4:30-1 a.m. Fri. and Sat. 4:30-2:30 a.m. Sunday 4:30 to 10:30 p.m.
The place for authentic Chinese food
A different dinner special each week.

TIRED OF THE USUAL
Felice Invites You to Join Him for Exotic Cuisine Soft Music Fun Dancing
IT'S AN ELEGANT EVENING AT
Felice's RISTORANTE
Italian Cuisine & Steak House
634 HUMBOLDT ST. VICTORIA B.C. Phone 385-3441—385-3442

ITALIAN NIGHT TONIGHT
850 Douglas St.
Location Only
SMITTY'S
Pancake House and Restaurant
Bring the Whole Family

Tally-Ho
TRAVELODGE
"A Place to Take Your Friends"
TERRACE CAFE
NOON SPECIAL 1.50
3020 Douglas Street 386-6141

ART GALLERY OF GREATER VICTORIA
Tel. 384-4101
JACK KIDDER: TEN YEARS AFTER
Opens Tuesday
multi-media sculpture including plexiglas and plastic
IMAGE OF CANADA
Closes Sunday
PERMANENT COLLECTION
including African sculpture, Canadian and American contemporary work, Chinese art and Japanese prints.
ART GALLERY OF GREATER VICTORIA
Tel. 384-4101

VICTORIA SYMPHONY
Presents:
A MUST FOR MUSIC LOVERS
GUY TAYLOR,
Conductor of the Fresno Philharmonic Orchestra who will guest conduct the VICTORIA SYMPHONY ORCHESTRA in an excitingly varied programme — the music ranges from the elegance of Mozart to the fireworks of Shostakovich
in the same programme
DENNIS MILLER,
the young Canadian tubaist who is rapidly gaining international status. Mr. Miller will play the delightful Concerto for Tuba by Vaughan Williams.
Sunday, February 10th, 2:30 p.m.
AT THE ROYAL THEATRE
Sponsored by Dundern Developments

WEEKLY SWIM SCHEDULE
CRYSTAL POOL
SATURDAY Family 12 noon-1:30 p.m. Public 2 p.m. - 9 p.m. SUNDAY Public 2 p.m. - 9 p.m. Snorkelling 5 p.m. - 7 p.m.
MON. and WED. Adults Only 12-1 Public Swim 3-5 Housewives Mon. 1-3 Wed. 10-12
TUES.-THURS. Public Swim 7-9 FRIDAY Adults Only 12-1 Public 3-5 7-9

SATURDAY, MARCH 9-8.30 P.M.
VICTORIA MEMORIAL ARENA
C.J.V.I. PRESENTS
The Statler Brothers
Faron Young
Tommy Overstreet
Tickets Now On Sale at Victoria Memorial Arena 9 a.m.-5 p.m. Daily Except Sunday
Phone Reservations 384-1522
A Marlin Payne-Jack Roberts Production

PRIDE AND JOY of Maureen Haas, Grade 7 student at Margaret Jenkins elementary school, is giant-sized honey bee, part of her exhibit in the school's science fair this week. More than 90 projects, from studies of noise pollution to butterflies, were on display.

At the Movies

Jokes carry on

By Express Movie Writer

A new name for the Odeon theatre could well be the Fun House.

Movies playing in both auditoriums as of Friday are rib-ticklers, and diverse enough to satisfy each and every variant of that nebulous thing known as a sense of humor.

In **Odeon 2**, it's basic British for the third week, as the Carry On gang chortles its way through the almost-blue **Carry On Matron**. For this one, it helps a little to be bilingual — in English and Canadian — but the jokes are broad enough to be understood by a deaf person.

After the surfeit of super-cops and crooked cops that have been hurled our way from Hollywood in the past few months, it's pleasant change to find that one studio can find something funny in the fact that the long arm of the law can be larcenous.

The result of their endeavors can be seen in **Cops and Robbers**, starring two highly-underrated second bananas **Cliff Gorman** and **Joseph Bologna** in **Odeon 1**.

Basically, it's the story of two cops in a cruiser who plan and pull off the "perfect" heist. Good performances come from all members of the supporting cast and scripting is fast-paced enough that you don't really notice the holes in the yarn — some of which are big enough to hold a line-up in.

Meanwhile, elsewhere in town, most theatres are steady in a holding pattern with only a couple of new additions:

CAPITOL (Yates and Blanshard): Papillon still hasn't been sprung from his long-term sentence in Victoria — which could last as long as the life one to which he was sentenced on Devil's Island. Dustin Hoffman and Steve McQueen star in this escape drama with something extra. And it is this little extra which has parachuted the flick into the Top Hit category.

CORONET (Yates between Blanshard and Quadra): There's a lot of either Disney freak or classical music buffs in town — or perhaps both in one — which accounts for the continued run of Fantasia, a masterpiece from the Forties which proves that there's really nothing new in cinematic technique — it's just that some film-makers are slower on the uptake than others.

COUNTING HOUSE (Broad and Broughton): The Way We Were is now the way it is in Cinema 1, having moved over from the Haida. And, if the witch-hunts of the Forties aren't your idea of a nostalgia trip, there's still that flash-back to the Sixties, American Graffiti, at Cinema 2.

HAIDA (Yates and Blanshard): Elizabeth Taylor and the late Laurence Harvey make a pleasant change from Streisand and Redford in Nightwatch which opened Friday. A chilling mystery of the new school it carries the now almost-obligatory warning that children could be scared by some of the scenes.

OAK BAY (Oak Bay Ave.): Manager Tom Wall continues a policy of better late than never for film fans who missed a goodie first time around with the star-studded ship-in-trouble drama The Poseidon Adventure, which — if you'll pardon the pun — is a titanic yarn in more ways than one.

ROYAL (Blanshard and Broughton): If funny cops aren't your bag, and you still believe that might is right, the second Dirty Harry film, Magnum Force, starring Clint Eastwood — who has finally found a name — is still around.

TILLICUM (Tillicum and Burnside): A sure sign that spring is here, it's drive-in movie time again. But the weekend triple bill is surely not family fare. Two of the three films bear the black cat stamp and a warning that they contain "scenes of nudity and sex." The slam-bam bill begins at 8 p.m. and runs until after 1.

SPOTLIGHT

Theatre

UNIVERSITY OF VICTORIA THEATRE at Phoenix Theatre tonight at 8, final performance of **Joan of Arc**, original concept in movement and mime. Ticket enquiries, Phoenix box office, 477-4821.

BASTION THEATRE at McPherson Playhouse tonight at 8, **Child's Play**, suspense drama about demonic happenings in a boys' school. Continues through Feb. 16. Matinee this Sunday, 2:30 p.m. Director, Edwin Stephenson.

BRENTWOOD COLLEGE DRAMA CLUB at Brentwood College theatre, nightly, Tuesday through Saturday, Feb. 16 at 8 p.m., presents a revival of the Broadway musical, **Damn Yankees**. Directors, T. Gil Bunch, R. G. Cooper, J. L. Johnson. Ticket information from the Bursar, Brentwood College, Mill Bay.

Music

VICTORIA SYMPHONY ORCHESTRA at Royal Theatre, Sunday, 2:30 p.m., Monday, 8:30 p.m. Guy Taylor, guest conductor; Dennis Miller, tuba soloist. Program includes Mozart, Magic Flute overture; Vaughan Williams Concerto for Tuba; Shostakovich, Symphony No. 5.

ARS NOVA ENSEMBLE at Open Space, 510 Fort Street, tonight at 8. Cardo Smalley, viola; Lawrence de la Haye, clarinet; Aurelle Biggs, piano.

JOHN HAMMOND, Blues singer, at McPherson Playhouse, Sunday, 8 p.m.

UNIVERSITY OF VICTORIA Department of Music at MacLaurin auditorium, Wednesday at 8 p.m. John Smith, percussion, Victoria Symphony, degree recital in partial fulfillment of Master of Music degree requirements.

OPEN SPACE at 510 Fort Street presents in recital, Friday at 8 p.m., James Kennedy, flute and recorder; Sandra Hunt, harpsichord and piano; Robin Wood, piano.

B.C. REGISTERED MUSIC TEACHERS' ASSOCIATION, Victoria Branch, presents an All-Boy Recital Saturday at St. Matthias Church Hall, corner Richardson and Richmond, 8 p.m.

Dance

SHIRLEY ROLLAND and students of Northwest Coast Institute of the Arts at Open Space; "An Evening of Contemporary Dance Improvisation." Saturday at 8 p.m.

American conductor featured

Guest conductor for this weekend's pair of Victoria Symphony concerts, Guy Taylor, is an American whose career has been laced with successful assignments.

He is the music director of the Fresno Philharmonic Orchestra and directed the Phoenix Symphony from 1958 to 1969.

Taylor is a violinist and a graduate of the Juilliard School in New York, where he majored in conducting. He studied under Pierre Monteux and Dimitri Mitropoulos.

Blues-oriented show

Another blues-oriented show wings into Victoria for one day, Sunday.

Part of a continuing scheme to bring entertainers here in conjunction with a Vancouver appearance, it brings in John Hammond, one of best of the current white American bluesmen.

According to people who were at his show this week at Egress in Vancouver, Hammond, who will give one show at the McPherson, is "in a fine space."

They also tip the opening act, an acoustic folk duo from Edmonton, as a group to watch.

THE ULTIMATE EXPERIENCE IN SIGHT ... IN SOUND ... IN COLOR ...
WALT DISNEY'S Fantasia
General Entertainment
CORONET
836 YATES ST.—383-6414
Saturday at 1:00-3:00-5:00-7:00-9:00
Sunday at 2:00-4:15-6:30-8:45
Positively! Ends Thursday!
CHILDREN 75c

8th WEEK
"PAPILLON IS ENTERTAINMENT" —New York Post.
ALLIED ARTISTS presents STEVE McQUEEN DUSTIN HOFFMAN in a FRANKLIN J. SCHAFFNER film
COLOR PAPILLON
MATURE ENTERTAINMENT
"WARNING — Some Violence and Brutality" — R. W. McDonald, B.C. Director.
CAPITOL
805 YATES—384-8611
Wed., Sat., Sun. at 1:30, 4:00, 6:30, 9:00
Other Days—Evenings Only at 6:30, 9:00 p.m.

SHELLEY WINTERS JACK ALBERTSON PAMELA SUE MARTIN ARTHUR O'CONNELL ERIC SHEA LESLIE NIELSEN
WHO WILL SURVIVE - IN ONE OF THE GREATEST ESCAPE ADVENTURES EVER!
THE POSEIDON ADVENTURE
OAK BAY
2193 Oak Bay Ave.
598-2213
Combining the Talents of 15 Academy Award Winners
General Warning: Occasional Swearing B.C. Director
CLOSED SUNDAY
Adults 1.75, Students 1.50, G. Age 1.00, Children 75c

Eastwood
Magnum Force
ROYAL
805 BROUGHTON — 383-9711
Mature
Warning: violence and coarse language -RW McDonald BC Dir
Saturday at 1:30 - 4:00 - 6:30 - 9:00
Last Complete Show 8:40 p.m.
Sunday at 6:30-9:00 p.m. only

Northwest Coast Institute Of The Arts
OPEN HOUSE AND BAKE SALE
—Student Body Association Benefit
Family Photo Portraits Taken.
1-8 p.m. 506-508 Fort St., Sat., Feb. 9

THE GREAT AMERICAN OBSESSION GETS LAID TO REST.
PLAYBOY MAGAZINE says: "'Guess What We Learned in School Today' is tops in its class of recent comedies drawn from the hotbeds of sexual revolution."
WARNING: Very plain talk about sex. — B.C. Director
"Guess What We Learned In School Today?"
Dennis Friedland and Christopher C. Dewey Presents a Cannon Production Starring Richard Carbello • Devin Goldenberg Zachary Haines • Jane MacLeod • Yvonne McCall • Rosella Olson and introducing Diane Moore • Original musical score by Harper MacKay Written by Eugene Price Produced by David Gil Directed by John G. Avildsen • Color by Deluxe® • A Cannon Release
NIGHTLY 7 and 9
fox cinema
quadra at hillside 382—3370
HELD OVER

Esso RESTAURANT
Voyageur Esso RESTAURANT
Family Dining
Air Conditioned
90-Seat Dining Room
Banquet Facilities
OPEN 7 DAYS A WEEK
Use Your Esso or Chargex for Gas or Meals
For Reservations
652-1146
Block & Party Ice
Propane
Gasoline
Marine Gas
10 Miles Down Pat Bay Hwy. at Mt. Newton X Road

UNDER NEW MANAGEMENT
Caesar's
SEASONAL SPECIAL
SUNDAY FAMILY DINNER
Served 5 p.m. — 9 p.m.
Bring the Children as Caesar's Guests
Half Portions to 9 Year olds and under
SERVED FREE
Dessert and Beverage Extra
Caesar's
ITALIAN VILLAGE
1813 Douglas Reservations 386-0373

They make $219.39 a week as Cops, and ten million dollars in one day as Robbers
"COPS AND ROBBERS"
ODEON 1
780 YATES STREET
383-0513
MATURE
Nightly 7:15 - 9:10
Matinee Fri., Sat., Sun.
Doors 1:15 Shows 1:30 - 3:15 - 5:05

WE DELIVER!
laffs by the bundle
CARRY ON MATRON
ODEON 2
780 YATES STREET
383-0513
Extra—JOURNEY THROUGH ENGLAND In Color
MATURE
DOORS 1:15 DAILY
SHOWS: 1:30-3:20-5:10-7:10-9:10

ELIZABETH TAYLOR LAURENCE HARVEY
BILLIE WHITELAW
in
NIGHT WATCH
Haida
808 Yates
Today and Wed., 1:30 - 3:10 - 5:10 - 7:05 - 9:15
Sunday at 5:15 - 7:05 - 9:15
ENDS THURSDAY

STREISAND & REDFORD
THE WAY WE WERE
"Is The Best Love Story of The Year!" Joseph Gelmis, Newsday
COUNTING HOUSE CINEMA 1
Broad at Broughton
383-3434
NIGHTLY AT 7:15 - 9:20

HELD OVER 16th WEEK IN VICTORIA
COUNTING HOUSE CINEMA 2
Broad at Broughton
383-3434
American Graffiti
Shows Nightly 7:10 - 9:20
Sat. Mat. 2:00

CAPRA FILM FESTIVAL
THE ORIGINAL (1937) LOST HORIZON
Haida
808 Yates
with RONALD COLMAN JANE WYATT
EDWARE EVERETT HORTON
SUNDAY MATINEE ONLY 2:15 P.M.

TOMORROW!
IN CONCERT
SUNDAY, FEB. 10
8 P.M.
McPHERSON PLAYHOUSE
TICKETS $3 $4 $5
AVAILABLE AT BOX OFFICE
John Hammond!

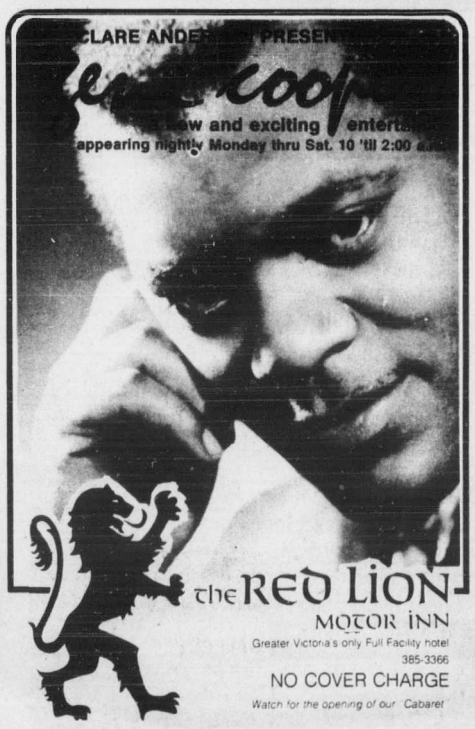

CLARE ANDERSON PRESENTS
... show and exciting entertainment
appearing nightly Monday thru Sat. 10 'til 2:00 a.m.
the RED LION MOTOR INN
Greater Victoria's only Full Facility hotel
385-3366
NO COVER CHARGE
Watch for the opening of our Cabaret
3366 DOUGLAS STREET (NEXT TO THE WORLD OF PLEASURE)

new season
BIG
TRIPLE BILL!!
Saturday and Sunday Only
THE GODSON-8:00 P.M.
General Entertainment
Invasion of The 'BEE GIRLS'-9:50 P.M.
Warning: Some scenes of nudity and sex—B.C. Director
STUDENT NURSES—11:20 P.M.
Warning: Many nude scenes—B.C. Director
SWAP and SHOP
Starts again Sunday 10 A.M. 'til 5:00 P.M.
at the Tillicum Drive In
TILLICUM Drive-In
BURNSIDE AT TILLICUM—382-7531
GATES 7:15
SHOW 8:00

DEADLINES:
Tuesday Edition—4 p.m. Friday
Thursday Edition—12 Noon Tuesday
Saturday Edition—12 Noon Thursday

EXPRESS CLASSIFIEDS

FAST ACTION CLASSIFIED ADS
17 words $1.00 minimum
Over 17 words, 5¢ each word
PHONE 382-2724 TODAY!
or Room 203, 2610 Douglas St.

ENGAGEMENTS

WILSON — BIAGIONI
Mr. and Mrs. Murray L. Wilson, 3582 Richmond Road happily announce the engagement of their younger daughter Joy Darlene to Mr. Wayne Rocco Biagioni son of Mr. and Mrs. Rocco Biagioni of Summerland, B.C. The wedding will take place March 2 at 7 p.m. in St. Aidan's United Church, 1691 Broadmead St., Victoria, B.C.

MARRIAGES

McCONNELL NEWBURG — Mr. and Mrs. L. C. Newburg, 1213 Rockcrest Ave., take pleasure in announcing the forthcoming marriage of their only daughter, Donna Marie, to Mr. Brian Edward McConnell, eldest son of Mr. and Mrs. Norman McConnell, 2406 Central Ave. The wedding will take place Saturday, March 9, 1974, at 2:30 p.m. in Esquimalt United Church.

DEATHS

CLEGHORN — In Victoria, B.C., on February 5, 1974, Mr. Kenneth Walter (Ken) Cleghorn, aged 55 years, born in Vancouver, B.C., and a resident of Victoria for the past 33 years, late residence 550 View Royal Ave. He leaves his wife, Kay, at home; his family, Les and Joan Cleghorn, Surrey, B.C., Janet and Rick Howard, Coquitlam, B.C., Rick and Joan Cleghorn, Victoria, B.C., and Nancy, at home; grandchildren, Kathy and Richard Cleghorn, Surrey, B.C., and Jeffrey Howard, Coquitlam, B.C., and his sister, Mrs. Agnes Naud, Bowen Island, B.C. Mr. Cleghorn was known on both coasts as The Senator. He served in the R.C.N. for 25 years, retiring as a C.P.O. and a life member of the C.P.O.'s Mess; later working for the Ministry of Transport in various places in B.C.; a member of The Royal Canadian Legion, Prince Edward Branch No. 91, Langford, B.C., and the Centennial Camera Club.
Service was held in the Garden City United Church, 4054 Carey Rd., on Friday, February 8, 1974, at 3:00 p.m., Rev. Geoffrey G. Smith officiating. Cremation. Flowers gratefully declined. Those so desiring may contribute to the charity of their choice. Arrangements by the Sands Mortuary Limited.
Sands—Victoria

GILFILLAN — In Victoria, B.C. on February 6th, 1974, Mr. Herbert Lewis Gilfillan, aged 85 years, born in England and a resident of Victoria for the past 21 years, late Residence, 2655 Asquith St.; formerly of Swift Current, Sask. for many years. He leaves his wife, Elsie, at Home; son, Roy Gilfillan, Winnipeg, Man.; daughter, Mrs. Buster (Margaret) Holdsworth, Calgary, Alberta; 9 grandchildren; 2 great grandchildren and his brother, Archie, Colonsay, Sask.
Service was held in the Sands Mortuary Limited, "Memorial Chapel of Chimes" on Friday, February 8th, 1974 at 1 p.m. Rev. Hugh M. Hunter officiating. Interment in the Hatley Memorial Gardens.
Sands — Victoria

HYDE, Louisa Ruby — At Victoria General Hospital, Victoria, B.C., on Tuesday, Feb. 5, 1974, Louisa Ruby Rollinson, beloved wife of the late Charles Ernest Hyde, eldest daughter of Frank Rollinson of Picton, Ont., and the late Mrs. Rollinson, dear sister of the late Mrs. J. J. Dorgan (Amy) of Richmond Hill, Ont., Mrs. J. G. Adamson (Frankie) of Victoria, John Maxwell Rollinson of Toronto, the late Frederick M. Rollinson, Mrs. James Logue (Alice) of Toronto, Mrs. Len Joyce (Shirley) of Calabogie, Ont., and Eva Rollinson of Victoria.
Cremation at Victoria, B.C. Interment Mount Pleasant Cemetery, Toronto, Ont. Flowers gratefully declined.

SMITH — On February 5, 1974 in Victoria, Mrs. Emily Maud Smith aged 91 years, a resident here since 1919. Widow of Cecil T. Smith, she leaves 2 daughters, Phyllis with whom she resided at 360 Douglas St. and Mrs. H. (Dorothy Alice) Lindell of Victoria. She was a member of Christ Church Cathedral.
The funeral service was held at Christ Church Cahtedral on February 7th with the Rev. John Lancaster officiating, followed by cremation. (Flowers gratefully declined) McCall Bros. Funeral Directors in charge of arrangements.

WILLIAMS — Katherine Annie in Ganges, B.C. February 6, 1974. Age 85 years. Born in London, England. A resident of Salt Spring Island for the past 10 years. Survived by her loving husband, Oscar Walter of Beddis Rd., Ganges; a twin sister, Emily Ross of Scotland.
(Private Cremation). Flowers are declined with thanks. Donations may be made to the Unitarian Service Committee, 63 Sparks St., Ottawa 4, Ont. Arrangements by the Memorial Society of B.C. and First Memorial Services, Ltd.

CARD OF THANKS

WE WISH TO EXPRESS our sincere appreciation to our many friends and neighbours in the loss of our beloved husband, father, and grandfather, Derrick R. Roffe, 906 Shearwater, Victoria, who died suddenly 31st January '74. Funeral services were held at McCalls Chapel 5th February '74 and officiated by his Masonic Brethren. The attendance of so many Demolay and Job's Daughters members at the service was greatly appreciated by the family. Mrs. J. Roffe, sons Kevin, Robert, daughters, Jennifer, Vivien and Elaine, son-in-law Bob and grandchildren, Leslie, Mark and Christine, all of Victoria. Also his parents and family in England.

The family of the late Tom de Macedo wish to thank all our kind friends and relations for the beautiful flowers and cards, also donations to Heart and Diabetic foundations; it was greatly appreciated. Special thanks to Rev. Father M. Costello and Pallbearers, also McCall Funeral Home for kindness and understanding. Loving wife, Lily, and sons, Neil and Raymond.

NOTICES

Dance, Key Notes Orchestra, Norway House 1110 Hillside, Saturday, February 9th. 9-1. Prizes, refreshments. $2.00 Admission.

Ladies' Auxiliary to Trafalgar Branch No. 42 are holding a tea Feb. 9 from 2-4 p.m. in their Broad St. hall.

VERY ATTRACTIVE room, available for small meetings up to 30 people. Evenings only $12. Phone 382-4418 or 384-8631. 998 Humbolt.

NOTICES

MYSTERY TOURS
Leave depot every Sunday 1:30 p.m. and return at 5:00 p.m. Only $3.95 including tea.

VALENTINE DAY TOUR
FEBRUARY 14
Leave Vancouver Island Coach Lines Depot 1:00 p.m., to Duncan-Village Green, for a scrumptuous Roast Beef Dinner—return at 9 p.m. Only $10.50 including dinner.
Vancouver Island Coach Lines, 710 Douglas St., Victoria, B.C.
Call 385-4411

The City of Gardens Chapter of Sweet Adelines, our own ladies chorus for barbershop singing, are putting on a Spring Fashion Show provided by Taylor's Apparel and the House of Glamour, including live entertainment at Oak Bay Jr. High on February 20 at 8 p.m. for $1.50.
The ladies chorus has immediate openings in the tenor section. Practices are held Mondays 8 p.m.-10:30 p.m. at Trinity Presbyterian Church, 2964 Tillicum. For information or show tickets phone 598-1878 or 658-5956.

VICTORIA GENERAL HOSPITAL
WOMEN'S AUXILIARY
Next general meeting to be held February 12 at 2 p.m., Room 151 V.G.H.

The lower Island N.D.P. invites you to hear PREMIER DAVE BARRETT, and meet the MLAs at our annual dinner, Monday, February 18. Cocktails 6:30, dinner 7. Esquimalt Legion Hall, 622 Admirals Rd. Tickets $7. For reservations phone 386-8497 or 479-1493.

Would you like to join the N.D.P.? For more information 386-8497 or 479-1493.

HELP WANTED

WRITTEN APPLICATIONS are invited from person interested in steady employment in a marine oriented environment. Duties will include general maintenance and repair of floats, small vessels, etc., and some garden maintenance.
Applicants should be bondable and references as to maturity and ability to relate to others are mandatory. Knowledge and experience with marine equipment desirable. Proposed salary $550 per month. Applications together with references should be mailed by Feb. 15 to Mr. Henshaw, Canada Manpower Centre, 614 Yates St., Victoria.

RECEPTIONIST
TYPIST
Experienced receptionist with pleasant, outgoing personality required for busy downtown branch. Good typing skills essential.
Applicants should contact Mrs. E. Kennedy at 382-8111.

CANADA TRUST
620 VIEW, VICTORIA

CO-OP INSURANCE
HAS OPENING FOR
GENERAL INSURANCE
AGENT IN
DUNCAN AND VICTORIA
Large agency available. Preference given to present successful life insurance agent. For further information please phone.
H. KROTT 382-3191
Victoria, B.C.

WANTED for major car and truck rental business, mature married man, physically fit, willing worker and self-starter. Must have valid driver's licence. Good company benefits, salary commensurate with experience and ability. Victoria Express, Box 130.

WANTED IMMEDIATELY: Female general office worker. Must be alert. Grade 12 and some typing required. Prospect Lake area. Must have own transportation. No experience necessary. Victoria Express, Box 121.

LIVE-IN HOMEMAKERS
Opportunities for semi-retired ladies to help their local communities. Your experience needed by Health Care Services Upjohn Limited. Call us today, 388-6639.

PART OR FULL time taxi drivers, minimum guarantee $100 a week, paid statutory holidays, MSA, Health and Welfare, and sick pay. Must have class 4 licence. Apply C & C Taxi, 906 Government.

INDEPENDENT SALES — Ambitious men and women, come to our presentation at the Red Lion, 3366 Douglas, Wednesday at 7:15 p.m., Room 118 — only if you are interested in your health and wealth!

MONTREAL TRUST COMPANY needs a Real Estate Manager for our Sidney Office. Our friend, Stan Mitchell, is retiring. Interested parties please call DOUG PEAKER, 386-2111, Loc. 54.

BABYSITTER required in Newton-Richmond area. My home, for approximately nine 4-12 evening shifts per month. 592-2285.

DRIVER SALESMAN required for laundry and dry cleaning route. Please state experience in writing to Box 127 Victoria Express.

TYPIST EXPERIENCED in credit work. Permanent position. Ideal working conditions. Apply Standard Furniture.

MILLWORK FIRM REQUIRES experienced man for estimates and sales. Apply in person, Moore Whittington Lumber, Ltd., 2614 Bridge St.

R.N.s (R.N.A.B.C.), L.P.Ns, Nurse Aides for all shifts. Apply in person to Glengarry Hospital, 1780 Fairfield Road, Monday to Friday.

FRAMING CREWS
Have jobs for experienced 2 and 3 man crews ready to go. 386-1713.

WAITERS AND WAITRESSES wanted for Pauls Restaurants, apply Pauls Drive-in, 1900 Douglas, between 9-6.

WANTED: Expe. short order cook. Night shift weekends only. Apply in person Coffee Mac's or ph. 384-9547.

BAKER OR BAKERS helper required for Town and Country Baker. Apply in person after 2 p.m. No phone calls.

PART TIME and summer training in the Naval Reserve. Call HMCS Malahat, 388-2241.

HELP WANTED

ENSIGN CHRYSLER
PLYMOUTH LTD.
At the start of the spring car-buying season, we require 2-3 salesmen in our new Car and Truck Department. Applicants should be married, residents of Victoria for about 2 years and though a sound education and some previous selling experience is preferred, the greatest requirement is the ambition to succeed and work an honest 8-hour day. Use of a '74 automobile is only one of our benefits and our men can expect to make between $12-18,000 per year, if they have the basic ability and desire to earn in advance, strictly on the basis of their own merit. Call for appointment, contact Mike Johnson, 386-2411.

THINKING OF A SALES CAREER?
A Multi-Division International publishing company is expanding its Victoria office and will select 2 people through a test evaluation and interview. No previous sales experience necessary, but desire to improve your income and your life is essential. Those selected will start at
$750 a Month
Guaranteed by contract if you meet our work requirements. If you are ambitious, learn quickly and have a car apply Office 3, 1800 Blanshard St., Monday, 12:30 sharp.

LOAN SECRETARY
Responsible for documentation, maintenance of files and paying out proceeds. Some minor investigation work. The person we are looking for will have a minimum of 1 year experience with a Credit Union, Bank or Loan Company in a similar capacity. Experience with mortgages desirable but not essential. We offer a good salary. Modern air-conditioned offices. A full range of benefits and a congenial staff. Hours are Monday-Friday, 9 a.m.-5:30 p.m. Phone for appointments, Mr. Devries, Victoria Provincial Government Employees Credit Union, 382-5105.

TELLERS
Due to the openings of a branch office, we require tellers at our main branch at 547 Michigan Street. The person we are looking for will have a minimum of 6 months' experience with a Credit Union or Bank. We offer a good salary, modern air-conditioned offices, a full range of benefits and a congenial staff. Hours are 9:00 a.m.-5:30 p.m. Phone for appointments, Mr. Devries, Victoria Provincial Government Employees Credit Union, 382-5105.

CARPENTER OR CABINET MAKER
Goodwill Enterprises for the Handicapped is looking for a retired Carpenter or Cabinet maker who would be willing to teach young handicapped persons to repair furniture for re-sale. Full-time employment available but part-time employment would be available if preferred. Main requirements are for a skilled man, with patience and understanding, to teach handicapped young men a trade skill.
Please phone Mr. G. Hudson
Director of Personnel
385-5756
if you would like to help.

BASIC RETAIL
SALES COURSE
Basic training for those wanting to enter retail sales. A 3-week course combines classroom and on-the-job training. Canada Manpower living allowances paid for eligible clients (1 year out of school) including housewives. Many graduates of previous courses now working. For more information contact Mrs. D. Bedard, immediately at:
CANADA MANPOWER
CENTRE
1415 VANCOUVER ST.
388-3481

OFFICE OVERLOAD
We have a 3 month assignment for clerks, and typists beginning March 4th. Work days, 8 a.m. - 4 p.m. or evenings 4 p.m. - 11:30 p.m. Good hourly rate.
call
OFFICE OVERLOAD
388-5565

CLERK STENOGRAPHER
for
School District No. 61 (Greater Victoria)
Salary Range: $470 to $571 monthly
Applicants for this position must have high school graduation or equivalent educational standing, considerable experience in performing stenographic work, including the ability to take and transcribe dictation.
Application to be made at the Personnel Office, 3128 Foul Bay Rd., Victoria, B.C., up to 4:30 p.m. Thursday, February 14, 1974.

FULL-TIME employment for neat, clean young man as clerk in growing supermarket. Experience in food retailing preferred but not necessary. Reply Victoria Express, Box 134, giving previous work experience, personal resume and references.

DRY CLEANER — spotter position available with National Company. Guaranteed earnings, permanent position, usual fringe benefits. Send complete resume to Victoria Express, Box 132.

JOURNEYMEN or experienced apprentices wanted, must have full knowledge of residential plumbing. Phone Mark Pitts of Regal Plumbing & Heating, 385-5479 after 5 p.m. only.

COLWOOD LAW OFFICE requires an experienced Legal Secretary. Monday - Friday, 9 a.m. - 1 p.m. For interview, call 478-3311.

EXPERIENCED Stenographer with shorthand required for law firm. 385-6703.

FULL-TIME hairdresser. Top wages. Phone Esquimalt Beauty Studio, 388-4668, or evenings 478-6366.

URGENT: Babysitter needed, Hampton School area or vicinity, ½ day, 3 times weekly. 383-1876 after 6.

ATTRACTIVE, experienced waitresses wanted, Sherwood Park Inn, contact Catering Manager, 386-1422.

EXPERIENCED COOK for Sherwood Park Inn, call the chef, 477-9601.

HAIRDRESSER wanted, full or part time. Phone 477-8312 or 478-4469.

FULLY QUALIFIED hairdresser needed full time. 598-2922.

HELP WANTED

RESTHOME ASSISTANT:
Mature, tactful, drivers license, 5 day week. Minimum wage plus merit increases.

LIVE IN HOMEMAKER:
For bright intelligent elderly lady. Lovely home, good bus service. Good salary plus room and board.

MATURE R.N.
Who has been away from active nursing but who retains basic knowledge. Interesting position dealing with children. 5 day week.

MEDOX
224-1207 Douglas 388-4642

WANTED EXPERIENCED bookkeeper, part time. References required. Set own hours. Victoria Express, Box 135.

YOUNG MAN with some experience in carpentry, house framing, and finishing. Steady employment for someone willing to work and learn. 478-6489.

WAITRESS WANTED. Experience necessary. Apply in person, 650 Yates St.

SITUATIONS WANTED

WANTED POSITION AS caretaker or assistant in apartment building by middle aged couple. Willing to try anything. Reply Victoria Express Box 128, by March 1, 1974.

MARRIED MAN, 35, willing to work desires permanent employment. Phone 386-8662.

EXPERIENCED women and men available for part-time housework, babysitting, odd jobs, etc. Reasonable rates. 384-4632, 385-4654.

CASUAL WORK — painting; gutters cleaned, lined and installed. Downpipes installed. Anything. Call Wesley 388-7941 or 384-0912.

DUTCH LADY would like job with light duties or will care for home while owners on holidays. Good references. Phone Monday between 9 a.m.-Noon: 592-1972.

GIRL 20 WANTS part-time employment, babysitting, housework, and or tutoring (German and French). 479-4139.

RELIABLE LADY would like housework, also light gardening or any odd jobs. 598-7669.

CARPET LAYER will install, carpet, lino, reasonable rates, 658-5174.

PRACTICAL nurse would like to work in private homes. 388-5006.

PERSONAL

ONTOLOGICAL SOCIETY invites you to hear RON POLACK speak on the subject "Living in a Creative Rhythm," Tuesday, February 12, at 8:30 p.m., YM-YWCA Lounge, 880 Courtenay Street, Victoria, B.C. For further information call Jack and Mary Dockar, 592-0752.

2 SENIOR CITIZENS and single parent families — handyman project-local initiatives. Free labour service, interior and exterior decorating and small home repair jobs. 228-1951 Cook St., 383-7515.

SCREENPLAY WRITER will develop your story or idea into a saleable screenplay. Call Warren Sablosky at 384-7187, rm. 103 anytime.

LONELY? Let me help you find a compatible companion for a happier, fuller life. Confidential. Write Emily Quest, P.O. Box 5220, Victoria.

HAVE YOUR horoscope personally done. Accurate. Confidential. Call Rosheen, 383-0405.

LOST AND FOUND

WEST HIGHLAND white dog from Uplands district, "Hammish", 13 years. Any information regarding this dog will be appreciated. Substantial reward. Ph. 383-0715, 592-6138 or 658-8425.

LOST — GIRLS PURPLE Peugeot 10-speed. Balmoral and Chambers. Feb. 7. Reward. 384-8206.

LOST: 1 female grey and white kitten in Royal Roads area. 478-6183.

$25 REWARD for information leading to the return of a handicapped person's 3-wheel Raleigh, blue tricycle. 384-9689.

LOST — Gold earring with 4 pearls. Vicinity Woodwards or Oak Bay Library. 598-7961.

LOST — Black billfold on Sunday Feb. 3. Reward. 383-8925 after 5 p.m.

LOST — Spitfire hubcap, possibly Tillicum Road. 478-6947.

LOST — KEYS on chain, about January 24. 743-2059 Collect.

BUSINESS SERVICES

CARPENTRY
ALL TYPES
CALL MR. ROY
383-7488

COMPLETE BUILDING service. Custom built homes and cottages. Framing additions, remodelling and repairs. Alright Builders Ltd., 479-1160.

HARVEY'S LANDSCAPING and Garden Service, prunings, fruit trees, shrubs, rose and hauling. Call Fong, 479-7078, 384-8621.

FLOOR COVERINGS. Wholesale prices. Excellent selection. Guaranteed workmanship. 479-2659.

RENOVATIONS, repairs, additions, work guaranteed, references, free estimates. Reasonable. 385-7442.

ACCOUNTING for small businesses. Books prepared and income tax returns completed. 385-0712, 388-5680 evenings, weekends.

MAC'S RUG AND UPHOLSTERY Cleaners. Rugs dried in less than 3 hours. Phone 385-7479.

CARPET LAYER will install, carpet, lino, reasonable rates, 658-5174.

CARPORTS, sundecks, patios, siding, stairs, etc. 478-8787.

BUSINESS SERVICES

INSTANT
CASH
FOR
YOUR
UNFILED
TAX
REFUND
CALCULATIONS and PREPARATION
FREE
upon purchase of your refund.
CAR INSURANCE and BILLS
PLEASURE WHATEVER!!!
WHY WAIT?
GET
THE EXTRA
CASH
TODAY!
15-MINUTE SERVICE
922 GOVERNMENT ST.
386-2968
Imperial Credit Protectors Ltd.
Formerly on Johnson St.
Not a Loan Company

DIRTY CARPETS?
SOILED
FURNITURE?
Carpetorium
Have moved to
642 QUEENS AVE.
Phone 384-4125

SHOP AT OUR HOUSE
Victoria TV Sales is a family business without overhead. That means the discount on colour television and stereo is larger than any store can afford to give you. The best brand names and service on Zenith and Sanyo. Call 382-5009 or just show up at 960 Lodge Ave.

B.M.B. PAINTING and Roofing Contractors. Residential and commercial. Free estimates. Reasonable rates. 479-4547.

KITCHEN — BATHROOM remodelling. Custom cupboards built. Additional rooms. 385-5893.

FRAMING
Framing broker has many experienced framing crews available for house framing. 386-1713.

BUSINESS OPPORTUNITIES

HOW MUCH PROFIT does a hotel make, on shuffle board? a jukebox? Pool table? Now you too can own a coin operated device, located in a pub, with guaranteed steady yield over a 10 year period, no sales or service worries. Entirely new consumer concept. Phone today for more information 383-6170.

FOR SALE, Envelope Addressing Business, plus 100 Circulars, plus instructions. One person can handle. First time offered $5.00. Inquiries 50c. Cash, money order, cheque. No money enclosed, no answers. No stamps or C.O.D. Accepted. Contact Box 147 Saanichton P.O., B.C.

ENVELOPE STUFFING Courses, $1.00, Newspaper clipping courses, $1.00. Post Paid. Inquiries 50c. No money enclosed, no answers. Cash, Money orders, Cheques accepted. No stamps or C.O.D.'s. Contact Box 147, Saanichton P.O., B.C.

FINANCE

WE SPECIALIZE
IN FINANCING
LAND
DEVELOPMENT
APT. SITES
ACREAGE, OR
SHORT TERM
HOLDINGS
ANYWHERE
IN B.C.
1ST OR 2ND
MORTGAGE LOANS
CASH VALUATIONS ON
EXISTING MORTGAGES
OR AGREEMENTS
GIVEN WITHOUT OBLIGATION
COURTESY TO FELLOW
BROKERS
PH. LEN THOMAS, SR., Collect
384-7128 (Res.) 479-6382
Douglas Hawkes Ltd.
990 Blanshard St.

MISCELLANEOUS

6 MONTH OLD console style phono AM-FM cassette stereo. Worth $500. Will sell for $300 firm. 4930 Cordova Bay Rd.

WANTED
Good used piano for cash. 384-0641.

MISCELLANEOUS

Russ Hay
On Government
Between Bay and Hillside
NOW IN STOCK
ALL NEW 1974
RALEIGH 3-SPEEDS
With 20-30 Tubing.
New colours
Also
The new Low Priced
Quality 3-Speed
Triumph from England
still available
Many 3, 5 an- 10-
Speeds at 1973 prices
Complete line
of accessories — Parts
Expert repairs
Easy terms — Chargex
Master Charge
2542 Government 384-4722

Mais
1821 COOK
RENT
or
Rent to Own
—COLOR TV—
Black and White
Call Now
Sales and Rentals
385-2435
Mais
RENT
COLOR TV
$12.50
monthly
385-2435

ORGANS
KIMBALL
With the Entertainer
World's Easiest Organ to Play
GULBRANSEN
Featuring:
Piano Rhythm and Leslie
GUITARS
Quality Imports—Sale Priced
PARAGON MUSIC LTD.
HILLSIDE SHOPPING CENTRE
385-5275

LUNDS
AUCTIONEERS
BUY SELL — APPRAISALS
AUCTIONS— Tuesday 7:30 p.m.
Saturday 9:30 a.m.
926 FORT 386-3308

VILAS
GENUINE VILAS FURNITURE. WE SHOP ANYWHERE IN B.C. BROCHURES ON REQUEST. CONTINENTAL FURNITURE. 716 JOHNSON STREET, 386-2458.

BEAUTIFUL REGISTERED Golden Retriever pups, 2 months old. Have shots, show and pet quality available. 18676 76th Ave., Surrey, B.C. 576-2612.

PRIVATE SALE—Stock 1970 Triumph Daytona. Saddle bags, windshield. Excellent shape. Lots of extras. $840. 478-1113, 7:30-5:30.

ENCYCLOPEDIA BRITANNICA. All-New 1974 edition. Special Pre-Publication offered. Please phone 386-7912 for information.

MORTGAGE FUNDS AVAILABLE residential 1st, 2nd, 3rd mortgages. No credit rejects. Interum and Commercial. Call Mr. Rowland 388-7891, res. 382-3858.

71 CASE 580 Backhoe. New valve bank. For sale or trade, for house or property. 479-6820.

FULLY AUTOMATIC Thermo defrost Frig. Was $325, $125. Viking wringer washer $75. Both in excellent condition. 385-0370 or 386-9983.

4-MONTH OLD Coronet Drums. $350. Also a set of Pearl Drums. Both in good condition. 598-7822.

WANTED Channel Master extreme fringe area TV antenna. Call collect, 293-2000.

CUSTOM PRINTED business cards, 500 for $11. Popular Press, 1411 Store Street, 383-0723.

MOBILE HOME- 10x46' plus 10x49' addition for sale; needs work; or trade for travel trailer. 477-4971, 478-3423.

100 NEW STEEL window frames. Assorted sizes, no glass. $2.00 each. 383-1328.

WIRE MINK cages, may be used for other small animals $1 each, 479-3413 after 6 p.m.

NEW UNUSED refrigerator and 24" stove, Harvest Gold. $399 pair, No. 104, 25 Government St.

WE STILL have a good supply of winter APPLES, kept fresh in cold storage at Saanich Orchards. 652-2009.

FULL AUTOMATIC Viking washer, 6 cycles, 2 speeds, washer $325, sell $125. 385-0370 or 386-9983.

OUTDOOR INCINERATOR barrels, ready to use. Free delivery, $4.50. Ph. 383-1328.

1x1 CERAMIC TILE. 7 colours plus white. 386-2812 day or night.

MISCELLANEOUS

RENT TO OWN
or
BUY OUTRIGHT
Colour TVs
STEREOS
Brand new Panasonic 20" color TV, $549 full price, $21 monthly, no down payment. Brand new Panasonic 26" color, $688 full price, no down payment, $25 monthly.
Panasonic stereo package, AM-FM stereo, amplifier, seperate furntable, speakers and stereo stand. Full price $199. No down payment required, $10 per month.
With each stereo purchased receive FREE your choice of pre-recorded 8-track tapes, cassettes, records, headphones, or any stereo accessories. (5 per cent of purchase value.)
Come in and see our complete line of Panasonic stereos, including the new Discrete 4 channel.

LOOK
WIN A BRAND NEW
PANASONIC STEREO
AM-FM Stereo radio with 3 speed record changer, speakers and stand. With purchase of any items, fill in your entry form for the draw to be held February 28th. Drop in and browse around.
BANK FINANCING AVAILABLE
Store Hours
10 a.m.-6 p.m.
Open 'til 9 p.m. Fridays
Independent Buyers
Discount Service
PANASONIC DEALER
904 Esquimalt Road 383-1780

GLENWOOD MEATS
1245 Parkdale Ave. 478-1709

FARMERS MEAT
MARKET

1610 Island Highway	478-1423
SIDES OF PORK	77c lb.
No. 1 grain fed, approx. 70 lbs., only 100 sides available at this price.	
PORK STEAKS	99c lb.
LEGS OF PORK Whole or half.	99c lb.
LOIN PORK CHOPS	$1.19 lb.
PORK CUTLETS	$1.59 lb.
FREEZER BEEF	
Sides of Beef, A-1 and 2	$1.09
Hinds of Beef, A-1 and 2	$1.23
10 lb. Pork Chops	$11.75
10 lb. Pork Steaks	$9.85
10 lb. Spareribs	$9.85
10 lb. Chuck Steak	$10.95
10 lb. Ground Beef	$10.95
10 lb. BACON	$10.95

Prices include cutting, wrapping and freezing. All meats 100 per cent guaranteed. Buy from Vancouver Island's largest home freezer supplier for quality, price and satisfaction.

Feature
Kitchen Centre
2610 Douglas 385-4921
"Quality with Economy"
LARGEST Selection
OF KITCHENS
on the West Coast
ALSO
Sundecks—Additions
Bathrooms—Renovations
FREE ESTIMATES
FREE Planning Service
AGENTS
For the NEW
JENN-AIR RANGE
A new ADVENTURE
IN COOKING

SHOP AND SAVE
2-pc. chesterfield suites, $89 to $429, hide-a-beds, $99 to $219; swivel rockers, $129; occasional chairs, $12.50 to $109; 9x12 rugs, $69.50 to $109; Duncan Phyfe drop-leaf table and 4 lyre back chairs, $189; round rock maple table and 6 chairs, $358; China cabinets, $49 to $219; buffets, $79 to $119; 5-pc. kitchen suites, $39 to $89; 3-pc. bedroom suites, $119 to $399; chests of drawers, $19 to $95; dressers, $44.50 to $119; single beds, $39 to $109; R.C.A. console stereo, $159; Admiral 19" color TV, $269. Use your Chargex or Master Charge.
PANDORA FURNITURE LTD.
New and Used Furniture
1050 PANDORA AVE. 383-6319

CLOSING OUT SALE
25% OFF
Bygones Antiques
1034 Fort

SAANICH LUMBER YARDS
3041 Douglas St., 385-2486
Night Phone, 479-1423
Materials for 12'x10' carport attached:

Sabot kit (sailing)	$42.00
Pram dinghy kit	$32.00
8'x10' greenhouse	$185.00
Work bench materials	$10.50
Garden sheds, 6'x6"	$111.00

Fencing of Wood Available
5" GUTTER EAVESTROUGHING
Continuous gutter in baked enamel. We make it, we install it. B.C. Aluminum, 479-3232.

MISCELLANEOUS

MOOG SATTELITE
SYNTHESIZER
$795
Another Professional franchise for
SOUND SOURCE MUSIC
Also in Stock — Mini Moog B and the Percussion Controller

EUMIG 8 mm movie projector, wired sound, $90; Kalart 8 mm editor-viewer, like new, $45; beautiful hand-knitted very heavy man's stag sweater, $65. 44 mm Veri Pistol with 3 flares, $44. 652-2938.

ATLAS Spring Clearance Sale
of color TVs. 22" only $429.95. 26" from $599.95 including trade.
ATLAS STEREO TV
763 Fort 385-2712

ORGANS
Gulbransen Pacemaker organ with rhythm, piano, Leslie speaker. Top condition. $1895.
REGINALD STONE
ORGAN STUDIO
1517 QUADRA 383-0239

2-PIECE CHESTERFIELD, $29.50. Hooked rug, $24.50. White 3-shelf cupboards $16.50. 30" Finlay electric range, $49.50. General Electric fridge, $35. 8' shuffleboard and rocks, $150. Mel's Bargains, 3460 Quadra. 384-3152.

PIONEER PL61 manual turntable with Shure V15 type 3 cartridge, 3 months old, $275; AR amplifier, 50 watts per channel, $225; two AR 2AX oiled walnut speakers, $225. 656-2785.

ONE COPPERTONE oil space heater complete with tank and stand, $60 or nearest offer. 303 rifle, Monte Carlo stock, Bushnel scope, one box ammunition and $25 hunting knife, $75 or closest offer. 385-3868 after 6.

PIONEER CHAIN SAW, 24", AC arc welder, 2 inflatable rubber boats, three 700x15 6-ply truck tires, rear tractor scoop, Firewood alder and fir. 2408 Millstream Rd., Friday, Sat., Sun. only.

DINING SUITE, buffet, 4 chairs, table with hidden extension leaf, $75. Phillip cabinet hi-fi radio record player, $50. Phone after 6 p.m., 384-5128.

GARAGE SALE: Odd china, drapes, chest of drawers, bureaus with mirrors, cutlery, odds and ends. 9 a.m.-6 p.m. Monday, 11th. 1916 Belmont.

"CHALET PLANS" 4 complete sets of this unique architect designed chalet plus material lists that must be seen to be appreciated. $45. 658-8131.

GOLDEN RETRIEVERS
Purebred puppies from Champion and Imported stock, $150. North Vancouver, 980-5840.

MOVING to apartment, selling dishes, pots, linen, small electrical appliances, some furniture, china cabinet, drapes. 656-3317.

MOVING — must sell living room sets, kitchen sets and miscellaneous. 386-1073, 7-10 p.m. except Monday and Wednesday.

GARAGE SALE — Chinaware, glassware, antiques, etc., etc., etc. Very low prices. Must be sold immediately. 382-5611, Ste. 1, 1126 Rockland.

BLACK LOAM or sandy loam—7 yds $42. Bag—$2. Old cow manure—7 yds $35. Bag $1.50. Chicken manure 7 yds.—$25. 385-4356.

DIVERS ¼" wet suit, 5'8", 165 lb. weight belt, fins, mask, used 6 times. $140. 598-3206.

GREENHOUSE RAFTERS, concrete blocks, hot water boiler complete, radiators. Cedar slade house, dismantled. 388-4809.

EXCEPTIONALLY GOOD 23" black and white TV. Lovely cabinet. Phone 477-8551.

TONS OF antique car parts for sale. Offers on any or all. Phone 652-1400, after 5:30 p.m.

"CABIN TENT" — 8x10x7x5 at winter sacrifice price of $25. 658-8131.

FOR SALE: Siamese Sealpoint kittens. Phone 383-6665.

EAST INDIAN carpet, 10'7" x 12. Wine Burgundy in color, all wool. 652-3677 after 5.

ARBORITE TOP counter, 2 drawers, 4 doors, $85. Red leather chair and stool, $45. 384-2291.

FOR SALE: Smith Corona Electra 220. Excellent condition. Best offer. 384-1523 before 8 p.m.

FREE: German Shepherd and Collie Cross puppy. 384-0972.

PIANO TUNING $15
477-6439

ROUND FENCE RAILS and posts. 18" cedar shakes, $25 per square. 478-3987.

2 PIECE MODERN chesterfield. Floral orange, yellow and brown, $45. 478-2935.

SEIGLER OIL SPACE HEATER. Fittings, barrel, stand. 386-2069.

GENERAL ELECTRIC FRIDGE, good condition, $30 or offers. 386-3808.

7 DIAMOND RING, 1½ years old, value $450, sell $225. 383-0191 after 4:30 p.m.

TIMBER WANTED, all species including alder. Top prices paid. 478-2932.

CASH FOR PIANOS
477-6439

PORTABLE COLOUR TV and stereo unit set into cabinet. 384-1301.

MARANTZ AMP for sale. 60 watt RMS per channel. 478-6288.

FOR SALE HIDE-A-BED sofa, recliner chair. Brand new. Call 478-7962.

GARAGE SALE at 2545 Asquith, Saturday, 10-4 p.m.

5-YR.-OLD crib, good condition. 383-0249.

50 FT. TV AERIAL
with motor. Phone 652-3872.

NO. 1, 18' CEDAR shakes. After 3:30 p.m., 642-3320.

12 CUBIC FOOT Frigidaire refrigerator, white. 384-5920.

AGED HORSE MANURE, $1 bag. Minimum 10 delivered. 652-3558.

ALDERWOOD, CUT, split, delivered $35 cord 642-5471.

BUCKSKIN QUARTERHOURSE. Good performance. Mare $450. 478-2276.

BICYCLES & MOTORCYCLES

350 HONDA 1972, 6000 miles, Good condition. 1216 Bay St. 386-6563.

1973 850 NORTON Commando, $1495. Good condition. 383-9525. Dealer No. 3209.

1973 YAMAHA 750, good condition, $1395. 383-9525. Dealer No. 3209.

FOR SALE: 2-wheel boys bike, age 3-6 years. Good condition. Phone 478-1360.

2-YEAR-OLD mini bike, like new, with light. $160. 477-4738.

1973 YAMAHA XL 650. 2800 miles, blue, excellent condition. $1295. 384-8922.

1974 HONDA 350XL, only 400 miles, $1100. 598-5997.

1969 TRIUMPH Bonneville, $750. 382-1583.

BOATS—MOTORS

OAK BAY
MARINE SALES AND SERVICE

NEW

15' CAL GLASS, 40 h.p. Evinrude, E-Z Loader trailer $2695

19' CAL GLASS with full camper top, full instrumentation, 120 h.p. OMC, plus safety equipment. Demonstration available by appointment $5295

20' STARCRAFT FG, 170 h.p. Volvo, F.W.C., full instrumentation plus camper top $7750

ONE ONLY

22' CAL GLASS cuddy cabin, H.T. and camper canvas, full galley, 165 h.p., O.M.C. plus safety equipment. $7795

USED BOATS

14' GREW, 28 h.p. Johnson $1495
32' DISPLACEMENT Cruiser $4995
17' GLEN L, 40 h.p. Johnson $1595
14'3" K & C, 33 h.p. Evinrude and trailer $1595

RECONDITIONED POWER

We have an extensive stock of used outboard and inboard-outboard units including:
Volvo MD1 diesel $900
200 H.P. CHRYSLER-VOLVO I.O. $1850
155 H.P. OMC I.O $1595
18 H.P. EVINRUDE (1972) $475
50 H.P. EVINRUDE (1972) $995
Many fishing motors from $100

OAK BAY MARINE SALES AND SERVICE

ASK ABOUT OUR WINTER PACKAGE PRICES

1327 Beach Dr.

598-3393

MERCURY MARINE
USED UNITS

14 FT. 6 GLASCRAFT
with 50 h.p. Mercury and trailer $1,350

14 FT. 6 SANGSTERCRAFT
and trailers $975

12 FT. ALUMINUM

CLOVERDALE AND OAK
385-1457

WANTED: 8-10 ft. inflatable Avon or similar rubber boat. Give name, phone, price. Victoria Express, Box 133.

13x6 PLYWOOD BOAT and trailer, 10 h.p. Merc. outboard, $200 for quick sale. 479-3587.

21' GLEN L DESIGN CABIN BOAT. 120 h.p. Volvo Penta inboard. outboard. 477-8309 or 656-4942.

ALMOST NEW 16' Starcraft, 50 h.p. Mercury, electric start, 6 h.p. Johnson. Best offer. 382-1498.

24' TOLLYCRAFT fibreglass, 283 Chev. power. Sleeps 5, radio phone, trim tabs. $11,000. 479-2794.

18½ FT. LYNMAN LAPSTRAKE' boat, convertible top, depth finder and tank. $950. 477-8035.

TWO 40 H.P. VIKING outboards, maual start, excellent condition. Sell both for $500 or offers. 478-6065.

1969 33 HP JOHNSON, tank short shaft, good condition $365. 477-8035.

1966 100 HP JOHNSON, electric, controls tank, like new, $750. 477-8035.

CARS, TRUCKS AND TRAILERS

FORD TRAVELVAN, body and engine in good condition. Fully equipped upper and lower beds. Running water toilet, cupboard and storage spaces. New 6 cylinder engine with less than 5,000 miles. $1200. 477-2079 evenings.

SHOW AND GO
1964 Chev super sport, $4500 invested. 1000 miles on new 425 h.p. engine. 4-speed, 4:88 posi, plus much more. Serious inquiries only. 386-1272.

71 GMC ¾ Camper Unit
658-8289

1966 METEOR, $250 or best offer. 388-4650.

1971 AUTOMATIC Toyota Corolla, 26,000 miles, $1800. 592-3257 after 4:30.

1967 FORD extended wheel base flat deck pick up. 4-speed transmission. 479-6612.

CARS, TRUCKS, TRAILERS

EMPRESS
Leisureland
A good stock of 1974 G.M.C. light duty trucks

½ Tons
¾ Tons
1 Tons
Jimmy 4x4
Jimmy 2-Wheel Drive
And Vans
In Stock Ready To Go

EMPRESS LEISURELAND
2524 DOUGLAS
382-7121 or 382-5331
Div. of Empress Pontiac Buick Ltd.
Dealer No. 3482

CLEARANCE

70	PONTIAC	$1824
67	CHEV. auto.	$947
67	SUNBEAM	$518
66	PLYMOUTH auto.	$544
65	FORD wagon	$418
64	PONTIAC s-w	$320
64	CHEVELLE	$525
63	CHEV	$350
62	PONTIAC s-w	$239
62	AUSTIN s-w	$150
61	CHEV	$149
61	SUNBEAM	$99

PALM MOTORS
2936 Douglas at Burnside
386-8385
Dealers License No. D-2605

ATTENTION 4-WHEELERS

Well cared for 1973 Dodge 4x4, 318, V-8, automatic, p.s., p.b., short box, heavy duty throughout with less than 3,000 miles. This is a rugged beauty. Save over $900 now only $4695 firm. 386-6473, 1320 Coventry.

1969 FORD F-250, 360 V-8, 4-speed 8 ft. Styleside box, clean unit; 1967 Mercury F-250, big 6, 4-spd., 8-ft. box, split rims; 1966 Chev ½ ton, V-8, pickup, 8 ft. Styleside box; 1969 Datsun, a gas saver at $1095.

VICTORIA JEEP
HILLSIDE AND ROCK BAY

65 JEEP WAGONEER. Very good condition. 4 wheel drive. Reconditioned transmission, motor. Owner leaving Canada. $1800. Barry, 383-0404.

1973 CUSTOM BUILT 29'6" 5th wheel trailer. Completely self-contained with or without tow vehicle. See at 3873 Swan Lake Rd.

1966 AUSTIN 850 Station Wagon. Tested January 7th, 1974. $695. 385-8912, 8 a.m.-6 p.m.; or 592-7382, after 6 p.m.

1971 DATSUN 510, standard. Owner transferred. Excellent condition. $1850 or best offer. Phone 592-7952.

MECHANIC SPECIAL: 1964 Mercury ½-ton. 4-speed transmission. Split rims. 479-6612.

1958 VW BUG, A-1 condition, inspected til December '74. First $425 takes it. 386-7218 after 2 p.m.

'68 DATSUN 4-door, deluxe automatic, one owner, good condition, $1000. 382-1206.

'65 FORD 2-door H.T. Power steering, power brakes, good engine, body and tires. $375, best offer. 478-3198, 478-8516.

1965 PONTIAC, new motor, good running condition. $300. Sharp. 384-5672 between 6-7 p.m.

1963 VALIANT, slant 6, automatic, radio, bucket seats, very good condition, tested, only $595. 592-6267.

1970 MACH 1, Mustang 351. Automatic, new mags and new radial tires, spoilers, $3400 or offers. 478-4865.

1969 CHRYSLER NEWPORT, 4-door hardtop, 42,000 miles, excellent condition, $1500. 598-4337 after 6.

1955 MERCURY half-ton, completely restored. Must be seen. Best offer over $1650. 479-6846.

1965 ECONOLINE VAN, rebuilt motor, summer and winter radials. New clutch assembly. $1050. 598-8156 after 5 p.m.

1968 CORTINA GT. Good condition. Rebuilt engine. Standard transmission. $1200. 592-0929.

1967 MUSTANG fastback, high performance 390, 4-speed, excellent condition. 478-2774.

'65 RAMBLER, 2 door, hardtop, automatic, radio. Excellent condition. Offers. 592-1756.

WESTFALIA CAMPER TENT, suitable for 1970 Volkswagen camper. $300. Enterprize 30" range, $75. 598-7568.

1965 SCOUT 80 4x4. Excellent condition. $1650. Inquiries to Wenger, 928 Island Rd. between 6-9 p.m.

1969 VOLKSWAGEN. Good condition. Asking $1400. Phone 383-3365.

'66 FAIRLANE, 6 cylinder, good shape. $750. 598-6250.

1971 DATSUN pickup, 13,000 miles, excellent condition. 477-8309.

1962 VAUXHALL station wagon, 4-door, excellent condition. 658-8041.

CARS TOWED AWAY, reasonable rates. 383-8233.

1969 TOYOTA Mark II Deluxe, 1900 cc., $1200. Phone 386-2784.

Expressword No. 16

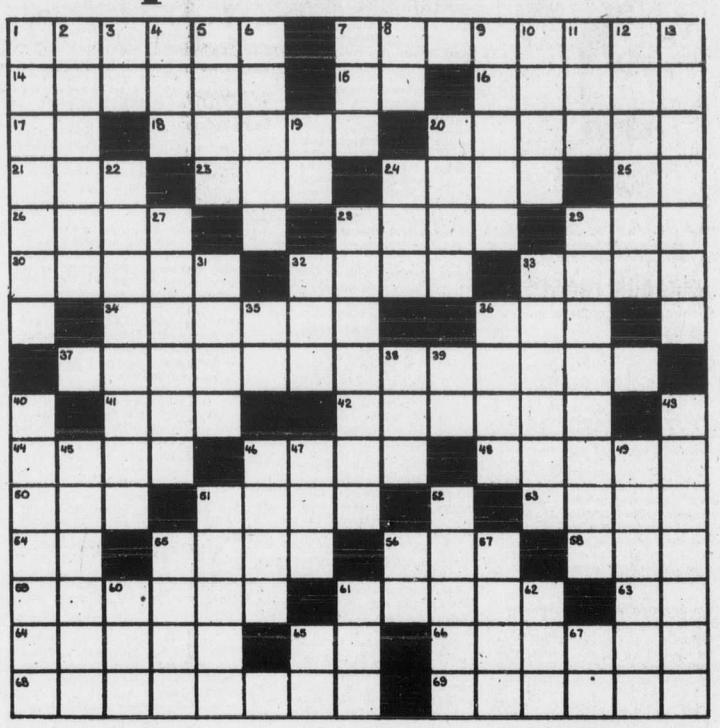

Across

1. Town official (pl.)
7. Half way along a vessel
14. Yearly
15. — tu, Brute?
16. French painter
17. Mountain (abbr.)
18. Verdant
20. Counselor
21. Invalid's food
23. Conducted
24. Distance measure
25. Regarding
26. Wings (Heraldry) dry)
28. Small brook
29. Hole
30. Glitter
32. Lock part
33. Confidential talk
34. Seized (colloq.)
36. Pluck wool
37. Uprising (pl.)
41. Comparative suffix
42. Small bite
44. Number (group) (pl.)
46. Wager (pl.)
48. Argument (two words)
50. Siamese twin
51. Steals from
53. Food regimen
54. Beside
55. Melville character, Captain —
56. Brother (abbr.)
58. Feline
59. Old World finch
61. Passed about in order
63. Compass point
64. English river
65. That is (abbr.)
66. Officer who certifies weights
68. Herb of the crowfoot family
69. Unattractive

Down

1. Riotous behavior
2. Involve
3. Type measure
4. Geode
5. Noble
6. Slumber
7. Males
8. Neuter pronoun
9. Odor
10. Sharpen
11. Internal (abbr.)
12. Illinois city
13. Division of a fugue
19. Editor (abbr.)
20. Fish sperm
22. Plotting
24. Wire measure
27. Rubs out
28. Rat (pl.)
29. Pertaining to the voice
31. Ivory (Lat.)
32. Jujube
33. Lost heat
35. Bromine (chem. symb.)
36. Curved bone (pl.)
38. On this side (comb. form)
39. Lung disease (comb. form)
39. Lung disease (abbr.)
40. Secrecy
43. Gamble
45. Whole
46. Water craft
47. Outgoing tide
49. Prickly herb
51. — Butler, Mitchell character
52. Headstrong
55. Indian monetary unit
56. Exist
57. Oil (comb. form)
60. Wool cluster
61. Goddess (Lat.)
62. Scots cap
65. In charge (abbr.)
67. Music note

Thursday's Solution

CARS, TRUCKS, TRAILERS

TOYOTA
1974 TOYOTAS ON DISPLAY NOW!

73 CELICA ST $3695
71 TOYOTA MK II Wgn., automatic, radio $2992
71 DATSUN 510 4-Dr. $2195
70 DATSUN Wgn., automatic $2195
70 METEOR Rideau 9-passenger station wagon $2895
68 CORTINA Stn. Wng. A-1 condition $1795
68 VW, rebuilt motor $1695
68 PLYMOUTH Stn. Wgn. $1795
67 TRIUMPH sedan $1195
67 ACADIAN 2-Dr. HT. $1695
66 MUSTANG $1595
65 VALIANT automatic, one owner $1095

BANK FINANCING AVAILABLE
Reputation, Reliability and Service

SAUNDERS & HITCHMAN Sales & Service Ltd.
2040 CADBORO BAY ROAD AT FORT AND FOUL BAY
DEALER LICENCE D 3511
592-2471

CARS, TRUCKS, TRAILERS

LATE MODEL VOLKSWAGENS

Complete selection available, all reasonably priced. Call me anytime — 24 hour service, FRANK EWER, 384-8075. Douglas Volkswagen Ltd. Dealer Lic. D1595.

62 FORD ¾, 8, 4-speed $650
63 FORD compact, 8 std motor, O-H $525
60 HILLMAN $95
65 METEOR 4 dr., 8 std. P.S. $450
66 PONTIAC S.W. 8 std. $525
62 RAMBLER 6, A.R. $250
479-6487, D2419

ONE OWNER 1969 Plymouth Suburban station wagon, power steering, power brakes, positive traction. $2,500 or offers. 592-3130.

MUST SELL 1972 Duster 6 automatic, power steering, radio, new rubber. Closest offer to $2550. 383-5640.

1966 OLDS CUTLASS, new tires, very good condition, V-8, automatic, power steering, power brakes, $1195. 477-8035.

1969 MUSTANG MACH 1, 390, power steering, power brakes, automatic, 478-6122. Ask for Gerry between 8 and 5.

'67 FORD PICKUP, recent motor and trans. overhaul. Phone 479-2185 between 5-9 p.m.

1971 FORD ¾-TON, 4 wheel drive, 360 V-8, 4-speed. 478-6122, ask for Gerry between 8-5.

67 PLYMOUTH Belvedere, V-8 automatic, 2 dr. hardtop. Good condition. 1216 Bay St. 386-6563.

GOOD CLEAN '57 Oldsmobile 2-door hardtop. Tested. One careful owner. $295. 478-2935.

1971 VOLKSWAGEN window van, camperized, 100 h.p. motor, tested, $3650. 477-3094.

1968 FIREBIRD, overhead cam, 6 cyclinder, automatic, low mileage. 382-7345.

1964 ACADIAN station wagon, new tires and brakes, A-1 shape $650. 382-1751.

1952 PONTIAC 4-door, also 1961 camperized Volkswagen Van, with 1500 engine. 384-3907.

65 PONTIAC 2 dr. HT, 8 A., P.S., P.B., $950. 479-6487.

1961 WESTMINSTER AUSTIN. Good condition. $400. 642-3573.

65 TR4. MUST sell. Best offer takes. 478-6339.

'72 CHEV ½-ton, camper equipped, P.S., P.B., excellent shape. 477-1485.

CARS, TRUCKS AND TRAILERS

1971 CAMARO Z28, black with white stripe. Black interior, 350, 330 h.p., M22 — 4-speed, posi-traction. GM mag wheels. $4100 or best offer. 382-7428.

$32,000 MILES
1969 Austin Mini in mint condition, color blue, has stereo tape. Price $1,075. 592-0458.

1953 CHRYSLER New Yorker deluxe, power steering, automatic, radio. Inspection sticker till January 31, '75. $550. Phone 477-9947.

1962 STUDEBAKER LARK. 2-door, 6-cylinder standard. Tested. Economical transportation. $200. 382-1663.

1969 FORD PICK-UP, new automatic transmission. Heavy-duty suspension. Power brakes, very good condition. $2400. Call Ross at 479-2177 or 382-3331.

LIONEL 110, sleeps 7, 3-way fridge and

LIONEL 110, sleeps 7, 3-way fridge and furnace, stove and sink, jacks and spare tire, used only 4 times. $2,200. 477-5266 after 6.

MUST SELL: 1963 Rambler wagon. New brakes, tune-up. Tested until Jan. '75. $600. Phone 386-8205.

WANTED

Late model window van in top shape, with or without camping renovations. 479-4307.

1970 DODGE 4-door Polara, V8, automatic, new shocks and muffler, 64,000 miles. Immaculate condition. $1695. 384-9295 or 384-7731.

BANK REPO: 1971 Ford Galaxie 500, 2-door hardtop, p.s., p.b., radio, best cash offer. 388-4441.

68 BARRACUDA, console. Good condition. $1650 or nearest offer. Phone 658-8398.

1971 FIREBIRD Formula 455, 4-speed, bucket seats and other options. 478-7739.

1972 MAZDA R100, radio, radials, low mileage. $2100. 477-3920.

1966 CHEV VAN, ice box, propane stove, etc. Chrome wheels. Very clean. 386-6635.

'68 VW KARMAN GHIA, excellent running condition. $1695. 382-3879.

1969 VOLKSWAGEN deluxe. Radio, gas heater, premium condition. 656-4649.

FOR SALE: 1942 Dodge rear axle, 3 ton complete with or without tires. 478-2401.

1970 FORD F250 pickup, camper special, 360 V-8, automatic, aluminum canopy. $1950. 478-5453.

'62 COMET, automatic, passed test. Best offer. 478-5586.

8½' CAMPER with oven, fridge and furnace. Best offer. 478-4336.

CARS, TRUCKS AND TRAILERS

SUBURBAN MOTORS

LINCOLN
MERCURY
BOBCAT

NEW 5 ONLY 1973 CAPRIS

EXAMPLE: V6, 4-speed. Copper exterior, tan interior. Stock 3-883
WAS $4313
NOW $3825
SAVE $488

DEMO

1973 METEOR MONTCALM 4-door sedan. V-8, A.T., radio, P.S., P.B., power windows, plus other options. Gold in colour.
WAS $7328
NOW $5780
SAVE $1548

1973 METEOR SILVER YEAR EDITION. 2-door hardtop, V-8 automatic, radio, P.S., P.B., air, plus other options. Stock No. 3-594
WAS $6331
NOW $4780
SAVE $1551

1974 FORD RANGER ½-ton, F100, V-8, automatic, P.S., P.B., radio, plus other options. Stock No. 4-100
WAS $5188
NOW $4038
SAVE $350

—74 BOBCAT—

USED IMPORTS

72 MAZDA 4-door, 4 cyl., 4-speed.
72 TOYOTA MK II, 2 DR., HT, 4 cyl. auto.
72 CORTINA wagon, 4 cyl., 4 spd.
70 TOYOTA CROWN wagon, 6 cyl., automatic
69 FIAT 850 2 DR. coupe
69 VW BEETLE,

—74 BOBCAT—

WAGONS

70 PLYMOUTH SATELLITE, V-8, A.T., radio, P.S., P.B.
68 PONTIAC LAURENTIAN V-8, A.T., radio
67 FORD CUSTOM, V-8, A.T., radio.
67 CHEV. BISCAYNE, V-8, A.T. radio
66 FALCON, "6" automatic.
64 FORD V-8, A.T., radio.

—74 BOBCAT—

BARGAIN ROW

67 FALCON 2 Dr., 6 cyl $595
66 RAMBLER, 6 A.T. $740
65 DODGE 2 DR., H.T. $640
65 MERCURY 4-door $495

LINCOLN CONTINENTAL
LINCOLN MK IV
MERCURY, METEOR, COUGAR
COMET, CAPRI, BOBCAT

FORD TRUCK HEADQUARTERS

FORD MOTOR CREDIT

SICKNESS, ACCIDENT, LIFE

FORD AUTHORIZED LEASE

SUBURBAN MOTORS
3377 DOUGLAS
Wide Open Till 10 P.M.
386-6131
Dealer Lic. D-3360

CARS, TRUCKS AND TRAILERS

Plymouth
CHRYSLER
Dodge Trucks
SALES/SERVICE

DRIVE WITH A SMILE TO

ENSIGN'S
DODGE TRUCK CENTRE
Quadra at Caledonia

TOP QUALITY USED TRUCKS

73 DODGE ½-ton, 6 Cyl., 3-speed std. trans.
73 DODGE ½-ton, V-8 engine, Auto. Trans., canopy.
73 DODGE ½-ton, 6 cyl. engine, Auto. Trans.
72 FARGO 1-ton with 12' furniture body. V-8, Auto., Power Steering.
72 FORD ¾-ton crewcab, 4-speed.
71 DATSUN pick-up, radio, 4-speed.
69 DATSUN pick-up, radio, 4-speed.

ENSIGN
Chrysler Plymouth Ltd.
DODGE TRUCK CENTRE
Quadra at Caledonia
386-2411
Ask for Truck Sales
DL. D3013

De Pape

'73 DATSUN, 5,000 mi.
'72 VOLKSWAGEN
'71 VOLKSWAGEN
'73 BLAZER 4x4
'70 GMC ¾, auto.
'65 VALIANT 6
'65 MUSTANG, 4-speed
'69 VOLVO
'70 MGB Roadster
'74 VEGA, Auto.
'70 SKYLARK 2-Door
'69 OLDS Cutlass
'69 BUICK Wildcat

MANY MANY MORE PRICED RIGHT BUYS!

DePape Motors Ltd.
847 Yates
384-8035
Dealer's Licence No. D-3497

HELP!!

To move out our BIG SELECTION of TRADE INS

NO REASONABLE OFFER REFUSED

Drop in today and see
Don't forget
All '73 motorhomes in stock MUST BE SOLD

COASTLINE
TRAILER CENTRE
1915 QUADRA ST.
388-6021
"TRY US YOU'LL LIKE US"
Dealer Licence No. D-3579

J. C. MOTORS

73	GRAN TORINO, loaded	$3995
71	FORD HT, V8, auto	$2695
71	CHEV Impala	$2995
70	MONTEGO HT, auto	$2295
69	LINCOLN MK III	$4995
69	RIVIERA, loaded	$3695
69	CHRYSLER, V8, air	$2695
68	FAIRLANE Hardtop	$1895
68	CORTINA Sedan	$1095
67	PONTIAC, hardtop, V8	$1495
65	PONTIAC Custom Sport	$1195

Dealers License No. D-2541
J. C. MOTORS LTD.

'61 PONTIAC. Good mechanical condition. Automatic, 6 cylinder. New tires. Safety inspected Nov. 23. Asking $350. 478-4748.

'69 VICTOR 4 door sedan, 39,000 miles. Good second car. $950 firm, 479-7800.

CARS, TRUCKS AND TRAILERS

EMPRESS
PONTIAC BUICK LTD.

WE RUN A VERY SIMPLE BUSINESS

We are Selling 1973 CENTURYS LE MANS and ASTRES NOW!

These are all well maintained lease cars and all are in like new condition.

For the buy of your life, see us **NOW!**

74	APOLLO 2 DR. cpe	$4295
74	LE MANS 2 DR. H.T.	$4495
73	LE MANS	$3795
73	VENTURA 2 DR. cpe.	$3395
73	ASTRE hatchback	$2895

2867 Douglas & Topaz
382-7121
D.L. D-3482

GEM Motor Sales
382-7195

72	TOYOTA Corona	$2795
72	HORNET SST 2 dr.	$1995
69	PARISIENNE convert	$2295
69	VW BUG custom	$1595
68	CHEV stn wagon	$1495
67	GALAXIE 500 hardtop	$1395
67	FALCON 4 dr. auto.	$895
67	DART auto. 6 cyl.	$1395
66	CHEV. stn wagon	$995
65	FORD custom 4 dr.	$495
64	FORD 4 dr.	$195

WILL ACCEPT
All Vehicles on trade

WANTED
Cars, trucks, trailers, boats, motorcycles for Cash

TOP DOLLAR $$

480 Esquimalt Road
Dealers License No. D-2468

FIAT

72 VOLVO 164E
72 MAZDA 1800 4 DR.
72 MAVERICK Grabber
72 FIAT 128 wgn.
72 PONTIAC Wagon
72 VOLVO 145 E station wagon, 4 sp.
72 MAZDA p.u.
71 DUSTER 6, auto.
71 VOLVO P1800 spt. cpe., auto.
70 FIAT 850 SPYDER
70 FORD Torino
69 CORTINA GT
68 MUSTANG 2 plus 2
68 MONTEGO MX
68 TOYOTA CORONA 4 dr.
67 BEAUMONT Hardtop
67 FORD Galaxie
66 VW Camper
65 ENVOY 4 speed
63 NOVA wgn.
60 FRONTENAC, auto.

Brian Holley MOTORS LTD.
3319 Douglas
384-1161
Dealer Licence D2785

WILLE MOTORS

73	SATELLITE 9 Pass. wagon	$4495
72	VISTA CRUISER with air	$4395
69	IMPALA Convertible	$2195
69	FAIRLANE with Boss 302	$2495
69	COUGAR, fully powered	$2495
68	SATELLITE SS 4 speed	$1995
68	CUTLASS Supreme 2 dr.	$2095
67	CAPRICE 2 dr. Hardtop	$1595
67	CYCLONE 390 4 speed	$1795
67	PARISIENNE 2 plus 2	$1695
64	PARISIENNE 2 dr. HT.	$995
63	RIVIERA Classic	$2195
51	CHEV Motor home	$1095

9 a.m. to 9 p.m.
3240 DOUGLAS 382-2313
Dealer License D-3309

LUXURY OLDS 98, similar to Cadillac or Lincoln. Immaculate condition. New tires, vinyl roof, etc. Very smart. Only $1,250. 477-6357.

1963 PONTIAC wagon, V-8, auto, new snow tires. 592-9241. $350. No calls after 8 p.m.

1973 DODGE 200 Adventure ¾ ton truck, 8000 miles. Power steering and power brakes. 479-2794.

CARS, TRUCKS, TRAILERS

METRO ALFA ROMEO SUPER LOT IN SIDNEY

TRUCKS

74 CHEVY Cheyenne ¾-ton camper Special.

73 FORD F-100, V-8 auto, full power, radials, air.

73 FORD F-250, V-8, auto, full power.

73 IHC ¾-ton heavy duty, full power, 10,000 miles.

73 EL CAMINO full power with canopy and air.

73 CURRIER and custom camper, like new

72 FORD RANCHERO full power.

72 FORD F-100 Explorer, V-8 auto, full power.

72 CHEV ½-ton custom, V-8 auto, full power.

72 FORD F-250, 360 V-8, auto.

71 CHEV. ½-ton, 6 standard.

71 FARGO ½-ton, V-8 auto.

71 CHEV ½-ton custom, V-8 auto, full power.

71 13-ft. SHASTA Trailer sleeps four.

70 FORD ½-ton custom sport, V-8 standard.

70 FORD F-250, 360 4-speed.

68 DATSUN Pickup with custom camopy

68 FARGO V-8, standard, radio.

68 RANCHERO 390 4-speed, with canopy.

67 MERCURY F-250, V-8, auto. and 10 ft. camper.

66 VOLKSWAGEN Camper bus.

IMMEDIATE DELIVERY on all 1974 ALFA ROMEO

2000 — GTV
2000 — SPYDER
2000 — BERLINA

NOW IN STOCK!!

656-4311
656-2821

METROCAN HOLDINGS LTD.
Dealer Licence D-4140

DOUGLAS VOLKSWAGEN PORSCHE-AUDI

LARGEST SELECTION OF USED IMPORTS ON THE ISLAND!

Over 70 Premium Units to Choose From Priced to Clear! REDUCED HUNDREDS!

73 MONTEGO SQUIRE WGN Fully equipped, 6000 miles $4495

73 GMC VANDURA camper. One owner, 6000 miles, fully equipped. $7995

72 COUGAR XR7. Fully equipped. 17,000 one owner miles. $3895

72 CHRYSLER ROYALE 2 dr. H.T. Fully equipped. One owner, 18,000 miles. $3395

72 GRAN TORINO BROUGHAM H.T. Fully equipped. 10,000 miles. One owner. $3395

71 MAVERICK 6 cyl. AT. Radio one owner. $2195

69 PLYMOUTH FURY convertible. Fully equipped, 25,000 one owner miles. $2095

Before You Buy COMPARE THESE PRICES!!

Douglas Volkswagen Ltd.
Porsche Audi
3329 Douglas Street

388-5466

Dealer Lic. D1595

1972 IHC 2050 tandem dump. 550 Int. diesel engine. 26,000 original miles. Light steel 12-yd. box. H plate with truck, air brakes. Power steering. 479-2794.

TRAILERS

BOAT AND BOX Trailers, stock or custom. 214 Dundas. D 38091. 383-8233.

1959 PLYMOUTH, 47,000 miles, new clutch, motor and tires good, body rough, tested till Nov. $125 firm. 385-1971 after 6 p.m.

1970 MUSTANG MACH 1, deluxe interior. 351 C.I. $2995. Phone 386-0066.

CARS, TRUCKS AND TRAILERS

GARDEN CITY AUTO SALES

LUXURY CARS

74 COUGAR XR7
73 ELDORADO
73 MONTE Carlo
73 BUICK Le Sabre
70 RIVIERA

THIS WEEK'S "SPECIALS"

72 VOLKSWAGEN auto $1877
71 OLDS 442 conv't 2966
70 MUSTANG fastback $1873
69 ROADRUNNER 4-speed $1685

PERFORMANCE CARS

72 VETTE
72 COUGAR XR-7
72 CHALLENGER
72 TRIUMPH TR-6
72 CAMARO
71 COUGAR
71 DUSTER
71 MUSTANG
71 FIREBIRD
71 CHARGER
71 TRANS-AM
71 MUSTANG Fastback
70 VETTE convertible
70 JAVELIN
70 COUGAR XR-7
70 MUSTANG Fastback
69 ROADRUNNER
69 FIREBIRD
69 PONTIAC GTO
69 COUGAR XR-7
68 FIREBIRD
68 DODGE Super Bee
68 MUSTANG GT
67 MUSTANG Conv't
67 CAMARO
66 VETTE panel top
66 MUSTANG
64 OLDS Conv't

COMPACT CARS

73 NOVA Hatchback
72 DUSTER
72 CHEVY Nova
72 COMET GT
66 SKYLARK

PLUS MANY MORE

IMPORT CARS

73 TOYOTA Celica
73 MAZDA 808
73 CORTINA
73 TOYOTA Corona
73 DATSUN 1800
72 MG Midget
72 MGB Convertible
72 MAZDA 616
72 VW Super Bug
72 VEGA Hatchback
71 TOYOTA Corolla
71 GREMLIN
71 MGB-GT

PLUS 25 MORE IN STOCK

ALSO A FINE SELECTION OF STATION WAGONS VANS PICKUP TRUCKS

ALL CARS CHECKED BY LICENSED MECHANICS

100% BANK Financing Available

382-9111

GARDEN CITY AUTO SALES

2978 DOUGLAS

SOUTH OF MAYFAIR SHOPPING CENTRE

Del. Lic. No. 3688

68 CHRYSLER IMPERIAL. Original cost $11,000. V-8, auto. power seats, windows, and brakes. New transmission and brakes. Speedo matic. 479-3676 after 6

LIKE NEW '73 Pontiac station wagon, automatic, power steering and brakes. Fully equipped. Only 4,000 miles. 383-1770.

1965 FORD ECONOLINE Window Van, camperized. $1150. Ph. 477-8350 after 5 p.m., ask for Les.

1965 FORD Galaxie 500 convertible, PS, PB, PW, new whitewall tires, radio. Just tested, very good condition. Asking $550. 592-7245.

CARS, TRUCKS AND TRAILERS

1959 Kenworth Tande Tractor. All new tires, 220 Cummins Diesel, 10 speed Roadranger Trans. G.V.W. 76000, Government tested Dec. 1973. Good condition throughout. Cab over design. Price $3800.00 Cash.
Also
1963 Trailmobile 40 ft. Dry Freight Trailer, Tandem, Government tested Dec. 1973, Price $2000.00 Cash.
384-7870 385-7421

MUST BE SOLD BY FEB. 15. 1964 Ford Fairlane, good body and motor, standard transmission, new clutch, tested til July 1974. First offer over $350. Will consider trade or building materials. 478-5980 after 6.

1968 FORD THUNDERBIRD Landau, 2-door H.T., full power equipped including factory air, new radial tires including snow tires and extra wheels. Excellent condition. Phone Mr. Clancy, 746-4171 days, 746-4951 evenings.

1968 TRIUMPH GT6. Mags all around. New transmission, differential. 3800 miles on engine. Triphonic stereo tape deck and radio. New carpeting. Ph. Jolly Knight Motel, rm. 22.

1964 BUICK WILDCAT 2-door hardtop, automatic, power steering, brakes, radio, bucket seats. Like new inside and out. 479-3047.

1963 BLUEBIRD Ford Mercury 36-passenger school bus. New motor, inspected, ideal for camper or bus. Good shape. $2500. Will accept late model compact car. 636 Vanalman, 479-4008.

1967 RAMBLER American 2-door, automatic, 6, excellent condition. 592-1961 after 4 p.m.

1967 BUICK Wildcat 4-door Hardtop, full power, excellent condition. $1595. 479-6846.

1967 OLDS 2-door hardtop, heavy duty trailer hitch, electric brake kit, low mileage, good tires. Must sell. 479-7481.

1966 CHEV. small V-8, automatic, PS, PB, extra tires. Good second car. $700. 388-4195 or 382-0143.

1972 TOYOTA CORONA 2-door hardtop, automatic, radio, excellent condition, 15,000 miles. All offers considered. Phone 384-9407 from 6-8 p.m.

1966 TOYOTA Landcruiser, beautiful condition. New brakes and exhaust systems. Tested full year. $2,500. 479-3703.

68 PARISIENNE 2-door hardtop, 327 automatic, power steering, power brakes, 60,000 miles, good condition. Must sell, $1195. 385-5854.

1964 RAMBLER Station Wagon, needs some work, $350. 64 Rambler 4-door, for parts. 58 Chev. Station Wagon, what offers. 479-8148, after 6 p.m.

1970 ROADRUNNER, radio, equipped with radial tires, mag wheels, 440 engine, 4-speed, $2800. After 5 p.m., 478-8589.

1960 PONTIAC
384-4356 before 12

RENTALS

MORNINGSIDE WEST

(Larchwood & Laval)
3-bedroom Town homes featuring 2 and 3 bathrooms, full basement, low cost auto-oil heat, wall-to-wall carpeting, drapes, fridge, range, washer-drier, fireplace. 1220 and 1281 sq. ft. Byron Price & Associates Ltd. 385-2458.

AQUARIUS APARTMENTS
15 Oswego St.
Available immediately bachelor $120. Mar. 1 bachelor $128. 1 Bdrm $150. 1-Bdrm. plus den $159. Mature adults. Sauna, games room. No pets. Mgr. G. H. Page, 384-1316.

GORDON HEAD TOWNHOUSES AT BLAIR AND LARCHWOOD
2 and 3 bedroom units with basements, kitchen and laundry appliances, wall to wall carpets. Close to school and shopping centre. Sorry no animal pets. 12 month leases only. 477-5422. Managed by Edgecombe Properties Limited.

Modern side by side duplex, on Maplewood, 2 bedrooms, large living room, dining and kitchen, wall to wall carpet. Full basement, avacado frig and stove included, $220, utility extra. Sorry no small children or dogs. 477-2208.

FOUR SEASONS
Large 2 bedroom and den. Available Mar. 1. Carpets, drapes, coloured appliances, sauna, free parking and cablevision. On quiet cul-de-sac. Adults only. 954 Dingley Dell. Mgr. 383-2219.

2 bedroom house, oil furnace, electric stove, full basement plus carport, large backyard with garden area, located near Woodwards, at 627 Dupplin Road, $190. Viewing on Sunday 9:30-3 p.m. 592-1353.

March 1. 2 large 1 bedroom and 2 bedroom. Colored appliances, parking, cablevision, elevators, indoor heated swimming pool. Resident manager, 383-3638. No pets.

University area, 3 bedroom executive home. Close to all amenities. Sorry no pets. Available March 15 with lease, $325. Wilson's Rental Management 382-3941.

3 Bedroom, 2 baths, 3 extra rooms in full basement, oil o'matic heat, $250 month. References required. 592-3732.

New 2 bedroom suite, Gorge area, adults only. Available March 1, from $185. To view 385-3257.

TO SHARE 1-bedroom suite, fully furnished. Male or female. Includes facilities. Call Paul Grover, 9:30-6 p.m. 383-8811, after 6, 383-0296.

STADACONA PARK
Self contained bachelor suite. Available March 1. Suite single lady. $95. 383-2782.

WANTED TO RENT small 2-bedroom home, close to town with small garden lot. March 1st. Up to $175. 656-1616.

CRAIGMYLE. EXCELLENT food and accommodation. TV lounge. Friendly atmosphere. 386-6903.

$125, 1 bedroom, fireplace, mature adults only. Near bus, available now. 385-7589.

1 bedroom house. $225 including heat, light and water. Victoria Express, Box 129.

Large 1 bedroom, heat, light supplied, $85. Working person. 592-6706.

Room for rent, everything included, 5 minutes to downtown, 477-2544.

GOOD ROOM and board. Elderly gentleman. $125 single, $115 sharing. 592-1150.

GOOD ROOM AND BOARD for working men. Close in. 388-4550.

CAFE, FULLY EQUIPPED
388-4804

RENTALS

HARBOUR TOWERS

NOW RENTING HARBOUR TOWERS

345 Quebec St.

VICTORIA'S NEWEST AND MOST EXCITING REISDENTIAL-COMMERCIAL COMPLEX ON THE INNER HARBOUR WITH A BREATHTAKING PANORAMIC VIEW OF SEA AND HARBOUR FROM ALL SUITES.

A full facility building containing:
— de luxe apartment suites
— hotel and related services
— quality restaurant-dining room
— with room service (by May '74)
— swimming pool
— hydrotherapy pool and sauna
— underground parking
— 24 hour staff
— 15 outstanding two-storey penthouses
— wall-to-wall carpets and balconies.

Studio suites	from $155
1 bedroom suites	from $190
2 bedroom suites	from $275
Penthouses	from $550

PRESTIGE OFFICE SPACE AVAILABLE
For further information and courteous service please contact Harbour Towers 385-2405.

THE LORD HARLEY

3220 Quadra St.

IMMEDIATE OCCUPANCY
Only a few top quality suites left. Large architect designed apartments.

- Full sized enclosed pool
- Most suites have panoramic view
- Hydrotherapy pool and sauna
- Wall to wall carpeting
- Large, bright kitchen with colored appliances
- Private 1-acre park with sun terrace
- 2 billiard tables in rec. room
- Workshop and hobby room
- All suites are spacious and finely appointed.

2 Bedroom, 1½ baths, over 1,000 sq. ft. from $265
2 Bedroom, den, 1½ baths, over 1,000 sq. ft. from $285
3 Bedroom, 2 baths, 1,280 sq. ft. from $315

Mature young adults welcome, sorry no pets, courteous resident managers. Please contact Mr. L. Salon 386-3711, Suite No. 106 or Mr. H. Lipp 383-2225.

WATERFRONT BRAND NEW

THE SEAPORT

200 DALLAS RD.

We are pleased to again offer the following outstanding suites for your inspection. These choice suites with full amenities, will not be available long. Available March 1st:

Bachelor, 550 sq. ft.	from $135
1 Bedroom, 750 sq. ft.	from $165
2 Bedroom, 870 sq. ft.	from $205

Two courteous resident managers and wives to assit with your move in and care for your every need. No children or pets please. For further information call: Mr. H. Lipp 383-2225.

Park Pacific Apts. Ltd.

HARBOUR TOWERS

PRESTIGE OFFICE SPACE, PANORAMIC VIEW OF SEA AND HARBOUR, WALL TO WALL CARPETING, AMPLE PARKING, GOOD ELEVATOR SERVICE, OFFICE PARTITIONING COMPLETED.

Immediate Occupancy. Leases available from $200 p.m.

Contact Harbour Towers 385-2405

Montreal Trust

PROPERTY MANAGEMENT
1057 Fort St. 386-2111

ROYAL RICHMOND
1720 Richmond Road
Modern new building conveniently located for transportation and shopping. NO EXTRAS. Light, power, cablevision, parking, all included. Sorry no children or pets.
BACH. $133
Resident Manager 385-6894

GLENWOOD APTS.
206 Oswego
Near sea, park and city centre in popular James Bay. Modern, well-maintained building. Sorry, no children or pets.
1 Br. $125
Resident Manager 383-5733

VERMAY MANOR, 843 Craigflower. Available immediately one 2 bedroom suite, available Feb. 1 two 2 bedroom suites, one 1 bedroom suite. Controlled entrance, wall-wall carpet, cablevision, recreation areas, sauna. Adults only. No Pets. 385-4132 or 384-2276.

RENTALS

BROOKSIDE MANOR

Park outlook, quiet location, close to Jubilee area. Large deluxe suites.
Hydro-therapy pool and sauna
Exercise room
Billiard and Games room
Hobby room and workshop
Covered parking
2 elevators
Excellent soundproofing
Luxury suites contain semi-shag carpeting and luxury appointments.
Available March 1
2 bedroom, 1 bath — $210
Bachelor — $134
No children or pets please. Call Resident Manager, Mr. and Mrs. J. T. Harper, 592-1112, 2623 Richmond.

MODERN BACHELOR SUITES
Fully Furnished
Colour T.V.
Cooking Facilities
Maid Service Included

$155.00 per mo.

CRAIGFLOWER MOTEL
101 Island Highway
Victoria, B.C.
388-7861

BEAUTIFUL Seaview, Beacon Hill. Lovely unfurnished bachelor suite. March 1st. $140 month. Includes all utilities. Fridge, stove, washer and dryer, working or retired person. 15 Olympia Ave.

AVAILABLE MARCH 1, de luxe 2-large-bedroom suite. Separate entrance. Range, fridge, drapes, heat, hot water, parking and cablevision included. Laundry facilities. $175. No pets. 3210 Orillia St. 478-5682.

IMMEDIATE OCCUPANCY, indoor swimming pool, sauna, laundry and parking facilities. Close to bus and shopping. Sorry, no children or pets. 2 bedroom from $190. Resident Manager 386-0124.

BOTTOM PART OF large 1-3 bedroom duplex, large fireplace, with use of rooms in basement. Built in oven and wall to wall carpet. Close to Jubilee Hospital and bus. Pay own heat and utilities. Quiet permanent tenants. $170. 592-6187.

85 BURNSIDE WEST
NEW BUILDING, 1 Bedroom. No Children. No Pets. W-W carpet. $147.
Swinerton Stewart Clark Ltd.
1318 Blanshard 385-2481
Rental Agents

3-4 BEDROOM, redecorated house, carpet throughout, full basement, separate garage, fenced, landscaped. Glanford area. Available 15th Feb. $260. 479-1175.

DUPLEX side by side, Rockland, 808 Langham Court. Newly decorated five room, 2 bedrooms, fireplace, full basement, drive-in garage, cablevision. Adults only, no pets. $200 per month. Available March 1st. 384-2919 mornings or after 6 p.m.

MODERN side-by-side duplex, Doncaster area, 2 bedrooms, fireplace, wall-to wall carpet, carport and basement. Available March 1. $250. 385-1340.

MARINA PARK APTS.
1- and 2-bedroom suites. No pets and no children. 656-1616.

UNFURNISHED MODERN 1-bedroom apartment, $125, mature adults. No pets. Pembroke St. 383-0130.

NEARLY NEW one- and two-bedroom suites. 912 Selkirk, waterfront; 45 Boyd near Dallas, 384-0428, 383-8746, 385-0611.

MODERN 2 BEDROOM duplex. Fridge, stove, water and cable included. Will accept 1 older child. High Tattersal. $245. 383-1856.

SIDNEY
Georgia Manor, 10159 Third St. 1 and 2-bedroom apartments. Resident Manager 656-4838.

ATTENTION TRUCKERS. 2 bay shop. Welder, 2 acre yard. 3 room office and lunch room. Large 35x45 double storey warehouse. $800 per month. 479-2794.

TOWNHOUSES, 2 and 3 bedroom, share purchase, plus monthly lease. Pioneer Housing Co-Operative Association. 388-6041.

MODERN 2 bedroom bungalow, 6 miles north of Langford on Malahat Drive. Furnished, $175 including utilities. 478-3011. No children or pets.

OAK BAY two bedroom waterfront home, own beach, rec room, 2 fireplaces, $300 per month. References. Available immediately. 598-4608.

FURNISHED 1-BEDROOM suite, $98. Bachelor, $80. Mature adults. No pets. Queens Ave. 383-0130.

3-ROOM office suite available immediately. Adjacent to Memorial Arena. Ample parking. Rent $200. 385-0991.

ROSEWOOD antique Grand Piano, 1861, excellent condition. Phone after 5 p.m., 743-5439.

ROCKLAND AVE. 1-bedroom suite, available immediately. $135. Sorry, no pets or children. 592-4161.

4-BEDROOM deluxe side-by-side duplex, wall to wall, $275. month. 2317 Forbes, 4 to 8 p.m., weekends all day.

TEACHER wishes to share her home in Oak Bay with responsible girl, 25-30. 598-6363 or messages 383-1848.

2-BEDROOM home. Basement, fridge, and stove. No children or pets. Available March 1. 385-2184.

SHELBOURNE AREA. 3 bedrooms, full basement. Children welcome. Rent negotiable. 386-0062.

12x68 DIPLOMAT — 3 bedroom furnished or unfurnished. 478-7333.

FEB. 15. Large 1½ bedroom furnished apartment, heat and electricity included. $150. 477-4738.

HOUSE FOR rent. Immediate possession. $160. Phone 385-1781.

SIDE BY SIDE High Quadra, 3 bedrooms 1½ baths, fireplace, carport, $250. Mar. 1. No pets. 385-6863.

AVAILABLE 1ST MARCH. Children welcome. Cloverdale Townhouse Court. Apply Manager, Suite 112-386-2608.

1100 HILLSIDE 1-bedroom apartment, wall to wall, no children, no pets. February 15th, $125. 592-3130.

DUPLEX SIDE BY SIDE, living room, one bedroom, kitchen, fridge, stove. Two adults, no pets. $95. Vacant. 382-0945.

JAMES BAY
Warm and cozy 2 large rooms furnished suite $90. 384-0769.

3 BDRMS — 1161 Balmoral $185 good clean home 385-8784. References Required.

WANTED YOUNG WORKING people to share house in James Bay. 383-2622.

PREMISES OF BYGONES Antiques for rent. Apply 1034 Fort St.

RENTALS

NOW RENTING, brand new parklike downtown location, Market Green, 908 Market Street.
Bachelor from $142 mthly.
One bedroom from $162 mthly.
Two bedroom from $190 mthly.
All inclusive, hw heat, cablevision, parking. Recreation, sauna and laundry room. Phone 658-8488.

ESQUIMALT QUIET waterfront apartments. Pool, sauna, games rooms and parking facilities. Close to bus and shopping. Sorry no children or pets. 2 bedrooms from $190. Resident Manager, 385-5229.

NEW 2-bedroom, close to bus and shopping. Controlled entrance. Sauna, games room. Laundry facilities and ample parking. 2 bedrooms $195 and up. Sorry no children or pets. Resident Manager, 382-7493.

IMMEDIATE OCCUPANCY. New 1 and 2 bedroom suites. Pool, sauna, games rooms and parking facilities. Sorry no children or pets. Westcoast Management, 382-3721.

EX-SERVICEMAN recently retired wants to rent in good condition or buy in any condition, house in North Vancouver. Vancouver or vicinity. Reasonable, 386-1517.

BAY AND COOK Street, modern, charming clean, spacious bachelor suite with murphy bed. Fridge, stove, heat, water, parking included. Quiet, single lady. $125. 382-5240.

DUPLEX ESQUIMALT. Deluxe, 3-bedroom, 1½ baths, finished full basement. Available immediately. Adults only. No pets. References. $265. 598-6317.

BUNGALOW or house wanted. Urgently! 2 or 3 bedrooms. Cash settlement. Details to Mr. Maskell, Room 123-710 Queens Ave., Victoria. No agents, please.

"2210 BELMONT"
Furnished bed-sitting room close to Jubilee Hospital & Camosun College, community kitchen and bathroom, ideal for nurses and students. All utilities included $60 per month. Ladies only. 386-6191.

EXECUTIVE HOME, University area. Fully furnished 3 bedrooms, rec room, 2 fireplaces. 2½ baths. February 15th to June 30th. References required. $325 month. 592-9547.

FURNISHED MAIN FLOOR, 2 bedrooms. Stove and fridge included, near shopping centre. All utilities paid. Available Feb. 1, $180. 386-7942, 386-2544.

WANTED TO RENT—Two-bedroom house, unfurnished. Any location or condition. Require full basement and-or large garage. 383-0677 anytime.

BACHELOR SUITE for mature lady; on Begbie St. $100. 592-7551 evenings.

WANTED

REVENUE — OLDER conversion up to 6 suites. Urgent buyer. Prefer Rockland, Oak Bay, Fairfield. Needing TLC? Condition, size, area not important.
MARY McQUIRE DONNA VALIKOSKI
385-8784
DOUGLAS REALTY
12 CENTENNIAL SQUARE

HELP
Desperately need 1 to 2 acres of property suitable for horses, with or without a house. Prefer Colwood, Metchosin area or West Saanich-Burnside. Can go as high as $40,000. Please call 478-6349 after 6 p.m. Mike Myers, Block Bros. Realty Ltd.

3 RESPONSIBLE professional people and their 3 kids looking for house with a little land to care for and call home. We'll rent anytime before May 1. 479-5797.

WANTED 1st MARCH

To rent 2 or 3 BEDROOM HOME PREFERRABLE SIDNEY OR SAANICH PENINSULA AREA. PHONE 656-3885.

CALGARY semi-retired lady wants nice 2-bedroom apartment with view. Must be good size, approx. $175 per month. Phone 388-7358, Mrs. Gale.

QUIET, responsible working young man would like to rent bachelor, 1 bedroom or small cabin. 598-8590.

Wanted by 3 ladies, 3 bedroom house or conversion with yard. To make a home for invalid mother. Quiet area in Fairfield preferred. Reasonable rent please, 384-2279 mornings.

Young working couple with 1 child wish to rent 2 bedroom house or duplex. Up to $210. March 1st., 385-3553.

Wanted to rent by March 1, large older house in Carey, Marigold or Glanford district. 384-7660 after 4 p.m.

WORKING GIRL wants to rent or share an apartment or housekeeping room, on upper Quadra past McKenzie or Royal Oak area. Phone Cathy, 385-9263.

WANTED SXS duplex with development potential. Call J. W. Christensen, 388-1131 or residence 382-8892.

WANTED LARGE 5 Bedroom house for March 1st. Please call Kathy at 383-2622.

WANTED TUDOR style Oak dining table. At least 6 feet long. Please call 386-6867.

WANTED: ½-2 acres for home site, within 25-mile radius of Victoria. Reasonably flat land preferred. 477-4358.

WILL BUY existing mortgage or agreement. Local, up-Island or mainland. Mrs. Bowden, 479-1479.

WANTED TO BUY 1966 and earlier Canadian silver coins for cash. Minimum lot $50. 598-3055 or 385-4151.

WANTED GOOD condition collapsible wheel chair. 382-4125.

TRAIL BIKE, 100 c.c. or smaller. 478-3987.

REAL ESTATE

OPPORTUNITIES

Rest home, near Gov't House. Licensed for 14. Approx. $3,000 gross per month. Good return on firm price of $99,500.

Fourplex, Oak Bay Jctn. Hold on to this — high percentage of value in the land. Price $62,000.

Commercial land, over 1 acre — Langford. Don't wait, get established in this expanding area.

— RON TANNHAUSER
Bus. 386-2971 Res. 478-2951
Bitterman Real Estate

CASH FOR your 2 or 3 bedroom home in the Simpsons-Sears, Oak Bay area with or without basement. Phone me before listing; Jim Ranson, Westgate Realty Ltd. 382-4541 or Res. 479-5910.

REAL ESTATE

Whyte & Gower
Oak Bay Properties Ltd.
2227 Oak Bay Ave.
592-2407

CONDOMINIUM SUITES FOR SALE TIGH-NA-MARA 25 GOVERNMENT ST.
AT DALLAS RD.
OPEN MON.-SAT. 1:30-4:30

All spacious rooms, unusually large dining areas — custom designed kitchens — in-suite storage — large balconies — magnificent sea views.
Sauna and Swirl Pool
Short level walk to stores
1 and 2-bdrm. suites
Immediate Occupancy

Prices $21,600-$34,000

GRANITE HOUSE
2100 GRANITE ST.
OAK BAY
OPEN MON.-SAT. 1:30-4:30

Quiet location. Three minutes to Oak Bay Village shops — recreational centre and library — pleasant walk to Oak Bay waterfront.
1 and 2-bdrm. suites

Prices $21,600-$23,900

SPENCER CASTLE 2920 COOK ST. Apt. 106 OPEN MON.-SAT. 1:30-4:30

Exceptionally large two bedroom 2 bathroom suite — Fantastic patio — Lovely view — Price $52,900.

Victoria's Leading Condominium Brokers

QUIET CUL-DE-SAC OFF CEDAR HILL CROSS ROAD

This charming 10 year old, 3 bedroom split level home could be the answer to your search. Beautifully landscaped lot with natural wood setting provides pleasing outlooks from all rooms. L-shaped living room, dining room with raised hearth fireplace. Bright kitchen, good sized eating area. Vanity bathroom, 3 large bedrooms, lots of closet space. Large rec. room, extra ½ bathroom off entrance hall. Carport. Be sure to see this immaculate home at $49,000.00 with LORETTA HOGARTH 592-3537 or 592-2407.

SAXE POINT

3 bedroom condominium very conveniently located close to all school levels, Esquimalt sportex and shopping. On top floor in prime location of complex. Monthly assessments $20. Early possession. Excellent family accommmodation at $22,500. Call to view this immaculate unit now. HARRY PALM 384-7229 or DAVE GIBSON 388-5647 or 592-2407 anytime.

3308 COOK STREET

Let's go see this charming two bedroom house together. Living room with cosy fireplace. Attached garage. Delightful terraced back yard, fruit trees and tool shed. Perfect starter or retirement home at $31,500. M.L. To view call ADELLA DAVIS, 592-2407 or 385-8264.

Whyte & Gower
Oak Bay Properties Ltd.
2227 Oak Bay Ave.
592-2407

SSG
SWINERTON STEWART CLARK LTD.
1318 Blanshard 385-2481

JUBILEE AREA
Three Bedrms. on one floor. Low basement. Low taxes, small lot. Immediate occupancy. 1700 Emerson St. Full Price $27,900.
Doug Bowen 385-2481

RESIDENTIAL FARM
5.35 ACRES
This lovely secluded property is located in the Camosun Technical School Area. The large old home sits on top of a hill with pasture, orchard and trees on either side. There is a barn and good water. Priced to sell at only
$75,000.00
Call VIVIAN M. ROBERTS for Exclusive showing at 598-5166 or 592-2171.
NEWSTEAD REALTY LTD.

BEAUTIFUL TUDOR
BRENTWOOD — BY BUILDER
Genuine traditional styling and real workmanship. 1325 sq. ft. beamed ceilings. 2 full baths, double carport with large sundeck over. Dishwasher, intercom, are a few features. $49,500. 1265 Meadowlark Lane, off Verdier east of West Saanich Rd. Phone 652-3565.

MODULAR HOMES

See WAGON TRAIN Homes
974 Goldstream Ave.
478-7223

WATER FRONTAGE 3000 ft. — 90 acres SALT SPRING IS. 386-6106

REAL ESTATE

Montreal Trust

1057 Fort Street 386-2111

UPLANDS

Exceptional location, exceptional value. Spacious bungalow situated on two-thirds of an acre, offering gracious living room, separate dining room, large kitchen, 2 good sized bedrooms, office or bedroom in full basement, separate garage. Realistically priced at $65,000.00 (6516). Call any time.
386-2111 DEL BECKNER 477-4994

COMMERCIAL BUILDING

Within 6 mile circle consisting of 4000 sq. ft. of rentable area on nice large lot with plenty of paved parking. Fully leased major tenant, Federal Government. Asking price $145,000.00. For more information call
386-2111 C. M. "BUD" FORBES 652-2950

ESQUIMALT R3 ZONED

10,296 sq. ft. apartment zoned property with excellent 3 bedroom, full basement home with finished rumpus room, automatic oil hot water heat, nice large family kitchen, living room with fireplace, fridge and washer are included in the full asking price of $3.85 per sq. ft. To view please call
C. M. "BUD" FORBES
386-2111 652-2950

SELL YOUR HOME NOW AT HIGHEST VALUES EVER

Providing you have a good sound reason. Providing it is
1. 3 bedroom — price about $39,000 to $45,000. K Mart to Fairfield or Oak Bay.
2. 2 bedroom — price about $35,000.
3. 3 bedroom — price about $43,000. 5 mile circle.
A ready sale is waiting if you're ready. Call
386-2111 ROY KAISER 477-6813

METCHOSIN AREA 2 ACRES OF TREED PROPERTY

Quality custom built home of 3,200 sq. ft. on two levels, plus third level basement area. Nearing completion. 4 bedrooms and den, 3 bathrooms, living room with floor to ceiling fireplace, plus 35' family room with fireplace, and a games room. 1,200' of sundeck on two levels. Still time for purchasers to choose carpeting and light fixtures to complete their interior decorating requirements. This is a delightful family home with a quiet country atmosphere in area of other quality new homes.
386-2111 WELLS HOOKER 592-7515

1.77 ACRES WATERFRONT GORDON HEAD

Unique landscaped property with mature trees and a tremendous view, charming English style cottage, heavy cedar shake roof, living room with fireplace, dining room and kitchen, 2 bedrooms (one with heatilator fireplace) 2 bathrooms, utility and storage rooms. Small rented cottage on property. A beautifully located property with immediate possession. Asking $135,000.00.
386-2111 WELLS HOOKER 592-7515

The Royal Alexandra

WHEN YOU BUY AN APARTMENT AT THE ROYAL ALEXANDRA YOU DON'T DRIVE TO THE OCEAN YOU TAKE AN ELEVATOR

You can buy today, at last years' prices

THE ROYAL ALEXANDRA FACES OAK BAY

1450 BEACH DRIVE

OPEN 12 NOON-5 p.m. DAILY

PHONE 592-2631

1-bedroom from $31,500
2-bedrooms from $39,900
Good mortgages

DUPLEX

$48,000 — Near Oak Bay Avenue. This just has to be a most prime area with terrific potential. Solid stucco bldg. with sep. garage. Let me show you this clean, immaculate older place. Owner anxious for offers. ML6534.
385-3435 ROY ANDERSON 477-5057
P. R. BROWN & SONS, LTD.

SECLUSION GOLFING — IN TOWN!

This 4-bedroom house is located in one of the nicest areas of Esquimalt. Your front yard is the treed picturesque golf course. The living room has open beams, rock fireplace and large picture windows overlooking the course. Large rumpus room also. Your choice of hardwood floors or wall-to-wall carpeting. $49,900.

BY OWNER. 2-bedroom older home in Sidney. Many extras. $20,500. 656-5261.

12x56 GLENDALE, 3 bedrooms, $8,750. Adults only. 478-7484 or 478-7700.

REAL ESTATE

BOORMAN'S

JAMES BAY
Close to Park and water. Spacious 4 bedroom with basement family home. Good size lot. New on the Market. MLS No. 6565. Asking $37,900.
MRS. O. ZACHARY
386-7521 592-2265

WILLOWS
3 BEDROOMS, 2 BATHROOMS
This terrific 1½ storey full basement home located on an attractively landscaped lot. Could be yours if you can wait until May for possession. $44,500.
MRS MARILYN SECORD
386-7521 592-2134

CLOSE TO CITY
REVENUE HOME
$35,900
Well-kept, 2 bedroom home on large lot in good investment area. Legal 1 bedroom suite downstairs presently rents for $100. New, exclusive listing, for details call:
386-7521 ANNE L. DUGGAN 598-7811

WANTED
1. Small 2 bedroom house for former Victorian in James Bay — will do some renovation.

2. Duplex or revenue property up to $40,000 for clients moving to Victoria April 1st. (Fairfield or James Bay)

3. Better class home (Tudor or Cape Cod) for serious client, on 5 acres, Saanich Pen., Sooke, Metchosin. Urgent.

4. Acreage — 5 or 6 acres for truck farm.

5. 2 or 3 bedroom home Oak Bay.

386-7521 M. MARUSIN 592-2214

● ● ●

BOORMAN INVESTMENT
CO. LTD.
1111 GOVERNMENT ST.

AUTOPLAN AGENTS

● ● ●

Western HOMES

817 FORT ST. 386-3494

TRIPLEX FOR SALE

This exceptional investment contains one 1 bedroom and two 2-bedroom apartments in a well-built and meticulously maintained building. It is in an excellent rental area on Fort Street. This property has a good future for development! Price $69,900 (6394).

GIFT SHOP $5,000

Want to try your hand at running your own business? Here's a nice little business in the RIGHT location (Fort St.) for the RIGHT person! (6378).

TOWNHOUSE—$27,900

Here is an excellent 3 bedroom Townhouse with its own private backyard. Fridge, stove, washer and dryer are included in this asking price. Flexible financing is available. Be quick on this one.

Bill Wilson
John Sutherland
386-3494 (24 Hrs.)

● ● ● ● ● ● ● ● ● ●

AUTO INSURANCE

Open Saturdays
9-1 p.m.
Plus 9-5 p.m.
Weekdays

● ● ● ● ● ● ● ● ● ●

BROWN BROS. on BLANSHARD

385-8771 (Anytime)

NEIGHBORHOOD GROCERY

This profitable food outlet has everything for the modest investor seeking a solid family business. Well-established in a growing area, close to Victoria, it has ample floor area, good equipment, blacktop parking space and a comfortable two bedroom apartment, if required. New lease can be negotiated. Good value at $35,000 plus stock. Statements available in confidence to sincere principals only. MLS. ALAN U. POTTER or JOE RICKARD, 385-8771 (anytime).

17.11 ACRES NORTH SAANICH AREA

For those interested in thoroughbreds, your attention is invited to this unique opportunity of acquiring 17.11 acres of flat pasture land, all cleared and fenced, presently grazing horses. The large farm home comprised of through hall plan, living room with fireplace and raised hearth, dining area off convenient kitchen, three bedrooms, spacious family room, two bathrooms, basement with drive in garage. Spring is just around the corner — hurry on this one. Priced at $135,000. Please call DOUG LAWSON, 385-8771 (anytime).

TRIPLEX

Ideal for owner-occupy. Three 1-bedroom suites. Tenants pay own utilities. Excellent investment. Only $37,900. ALAN U. POTTER or JOE RICKARD, 385-8771 (anytime).

BEFORE YOU SELL

We pay cash for any residential lots, Commercial property, Industrial land, small or large acreage in Greater Victoria or up Island. Before you sell call Jim Ranson, Westgate Realty Ltd. 1061 Fort St. 382-4541, Res. 479-5910.

PORTAGE INLET

Enjoy WATERFRONT Living in this 2 bedroom cottage at an asking price of $39,500. Over 100' frontage, semi-secluded, only minutes from town. House in good repair and lends itself to expansion if necessary. If you're serious about waterfront I suggest you phone me now. MR. SIMONS 388-9172 anytime.

fmt FARMERS & MERCHANTS TRUST

"REAL ESTATE HAS A PRICE
INTEGRITY IS PRICELESS"
731 FORT ST.

REAL ESTATE

JACK MEARS OAK BAY REALTY LTD.

"The Professional People"
Coast to Coast
Real Estate Service

2194 OAK BAY 598-3321
201-727 JOHNSON 386-2291
3618 SHELBOURNE 598-3344

PRIME LOCATION
This older style home is in one of the most desirable areas in the Fairfield district in Victoria. All rooms are large and comfortable. 2 bedrooms up with full bath. One piece bath in full basement and large 50x148' ft. lot. Call us to see this now. C. WONNENBERG or F. WILLS at 598-3344.

ALMOST WATERFRONT—DUPLEX
GONZALES BAY — $59,900.
50'x210' LOT
This can be a beautiful large family home, just across the road from the water, with hardly any expenditure at all. Or it can be retained as a duplex with full high basement. This property is in immaculate shape, one suite rents for $175 month. The owner has spent a great amount installing w-w carpeting throughout. The dining room on the main level is lovely with large beams and dark wood panels, and built-in sideboards. The kitchen on the top level is a young couple's dream. You must see this home to appreciate its benefits. Beautiful fruit trees and shrubs, lots of black top, and basket weave red fencing in the back. Oh yes, wait till you see the living room on the top level. It is unique! What a prime property. Call F. WILLS or C. WONNENBERG at 598-3344.

REYNOLDS PARK
This beautiful and different 3 bedroom home features family room, sundeck on main floor, all floors w-w, full basement with rumpus room and room for more. Situated on a No Through street, with fruit trees and privacy. Asking price — $46,500. MLS No. 6528. Please call AINA MELDERIS at 598-3344 or 382-6543.

SEE IT NOW
This is the neatest and most comfortable small, 2 bedroom home that has come on the market for many a moon! Built-in range and oven, wall-to-wall everywhere, stone fireplace, and paved offstreet parking. Worth every cent of the asking price of $30,500. Call C. WONNENBERG at 598-3344 or 385-5524.

MORTGAGE REQUIRED
62 GOVERNMENT ST.
Need $15,000 first mortgage of 10½ per cent for 5 year term on this $25,000 property, a legally duplexed lot, with $10,000 cash down. Triple a convenant. Call F. WILLS at 598-3344.

JUST IN TIME
To view this spacious 2 bedroom (plus one down) basement home full of extra goodies. Wall-to-wall carpeting over Oak, panelled living room, fruit trees and a few steps to the bus. This is an excellent retirement home that must be seen inside. To view, please call MARJ NAPPER at 598-3344 or 592-9554.

WANTED
Character home with two or three bedrooms and basement with secluded garden. Up to $60,000. Oak Bay preferred, but other areas considered. Also required in Oak Bay, a good duplex, up to $60,000. Please call DENNIS BERRY at 598-3344 or 479-5724.

ROCKLAND $95,500
Gracious 5-bedroom home on .4 acres located on quiet cul-de-sac in highly prestigious area of the city. This delightful home is ideal for a large family, and has many delightful features, such as separate dining room, den, and living room with fireplace, hot water heat, a swimming pool with patio, and exceptional landscaping. This property must be seen to be appreciated. For further information, and an appointment to view, please call Peter Downs 598-3321.

DRIVE OUT THIS AFTERNOON
2-4 p.m. daily
An attractive 3-bedroom home, less than 5 years old. Situated on a secluded lot with nice lawns and natural rock landscaping. Living room has mountain view, and the fireplace wall sets the tone of the room. Dining room opens onto a large sundeck for summer enjoyment. Cool, bright, modern kitchen on the shady side. Rec room in full, high basement with room for more development. This well cared for home is only a few minutes walk to one of the most beautiful parks in Victoria. Don't put off seeing this or you will pass up a rare buy at $42,500.
Call Fred Phillips, 598-3321 or 478-5747 for the address. He will meet you there.

ROYAL OAK
OVER 1.5 ACRES

Keep it quiet. Great possibilities here. Family home with 4 bedrooms. Large family room off living room and dining room. Plaster interior. Full basement with comfortable one bedroom in-law suite. Lots of trees to give privacy. Added bonus of 40x20 Jacuzzi pool. $69,900. Call: JOHN HOLMS at 386-2291 anytime.

LANGFORD

Almost 1 acre. Near level land. Never mind the bulldozer. The small one bedroom house is livable. Even has antique steam heat system. Chicken coop type buildings included at no extra cost. $26,900. Call: JOHN HOLMS at 386-2291 anytime.

LAND — LAND — LAND

Most fantastic 20 acres on Saanich Peninsula. Virgin timber. Views of Elk Lake and Olympic Mountains. Subdivision application in progress. $225,000. Act now and make an offer. Call: JOHN HOLMS at 386-2291 anytime.

ATTENTION NEWLYWEDS
AND RETIREDS

A no step cutie with a lot going for it. The present owners have put together good ideas, materials and workmanship and now its ready for you. One bedroom, den, kitchen with eating area, attractive entrance, living room with fireplace. My pleasure to show you this home, sanely priced at $26,500. Call: EDNA VLIET at 386-2291 anytime.

LOOKING IN THE TWENTIES???

Arrange to see this 5 room and bath older home in Esquimalt and inspect it carefully so you won't miss a single one of its desireable features. Living room with fireplace. Delightful renovated modern kitchen and dining area. Two bedrooms. Lots of closet space. F.H.C. basement. Lot 41x120. Could use some T.L.C. on outside but otherwise a good buy at $28,500. For more information and to view phone: PHYLLIS CAMPBELL at 386-2291 anytime.

2 BEDROOM CONDOMINIUM home. 950 sq. ft. ground floor, utility room, fridge and stove. Close to bus and shopping centre. 477-3817.

War veteran requires older home within city limits. Cash on the line. After 5 p.m. 388-6186.

REAL ESTATE

BLOCK BROS.

1800 Blanshard
3636 Shelbourne
1949 Sooke Road

OPEN HOUSE 3927 BRAEFOOT RD. 2:00 - 4:30 SAT., 9th

Immaculate 2 bdrm. modern bungalow on a lrg. lot in a good district. Priced to sell at $34,500.
477-1841 RON KERFOOT 652-2594

FAIRFIELD OPEN HOUSE 1128 LEONARD SAT., 9th 1:30 - 4:30

This 2 storey character home has 4 lrg. bdrms. and 4 pce. bath up and a 27' liv. rm. and 17' din. rm. with beamed ceiling decor, and a den and spacious kit. down. Copper plumbing, elec. heat, detached garage. $49,900. For prior appointment call —
598-1420 TED WALFORD 477-1841

THE GREAT ESCAPE WEST SAANICH AREA

Truly a dream come true, this delightful newer home has everything your heart could desire in excellence. The 5 acre site was carefully selected for its versatility and ease of upkeep. Maximum seclusion is the byword yet you are only minutes to major shopping. And the home — fantastic! Over, 2,500 sq. ft. of architect-designed charm, featuring spacious LR-DR with open-beamed ceiling, rich heavy broadloom, deluxe citation kitchen, 3 F.P.'s, 4 bdrms. 3 bths, Fam. rm. off kitchen and rec. room. Yours for $126,000.
BUZZ MAINPRIZE
ROBIN ESTLIN
477-1841

GORDON HEAD CHARMER!

Only $43,900. Nearly ready for you, this delightful home is one of your finest in quality finishing. The kitchen is a delight to see, and the LR-DR ample in size. This home is unique in that it features a drive-in garage. A real bonus. Pride of ownership is really present here!
BUZZ MAINPRIZE
ROBIN ESTLIN
477-1841

ELK LAKE

4.82 acres on Forest Hill Rd. on gentle west slop with lovely views over the lake. Asking $88,000.
477-1841 RON KERFOOT 652-2594

PARKLAND AT PROSPECT LAKE

1.2 acre with lrg. 2 storey executive home. Main flr. has liv. rm. din. with patio off. Cozy panelled den, lrg. kitchen, utility, rec. rm. 3 piece bath. Upstaris 3 bdrms. 5 pce. bath and lrg. sewing rm. Quality and easy upkeep. $74,900.
477-1841 RON KERFOOT 652-2594

EXCELLENT REVENUE PROPERTY

This up and down duplex close to downtown provides an excellent investment opportunity or fine accommodation for a small family. $31,500.
477-1841 AHC PAGE 382-9983

LIGHT INDUSTRIAL ZONE

7000 sq. ft. of light industrial property available for $55,000. Close to city centre — easy access.
477-1841 AHC PAGE 382-9983

3 HOMES FOR SALE

1. 1590 sq. ft. plus bsmt. plus upstairs. LR 18x26 with 2 F.P.'s 5 bdrms, 2 baths. Lot 62x205. 90 day possession. High Quadra. $50,000.
2. 910 sq. ft. 2 big bdrms. Bsmt. Big lot. Lrg. kitchen. F.P. in liv. rm. Needs care $33,500. — High Quadra.
3. 1160 sq. ft. 3 good bdrms. 2½ yrs. young. Goldstream area, full high bsmt. $38,900.
477-4270 JAMIE MACGREGOR 477-1841

SUPERB SEA VIEW!

Gordon Head. Magnificent sea views from almost every room of this 4-bdrm. family home. Liv. rm., din. rm., den, spacious modern kit, wraparound sundeck and situated on over an acre of secluded garden.
598-1420 TED WALFORD 477-1841

SEASHORE

2.3 acres of magnificent waterfront property, with almost 300' waterfront, and only 25 min. drive from downtown Victoria. Excellent financing.
598-1420 TED WALFORD 477-1841

SUPREME COUNTRY LIVIN'

Only 4 miles from Victoria centre this truly fine family home offers room galore without sacrificing the comfortable feeling of a cosy home. Large liv. rm., 5 bedrms., 2 baths, 2 FPs, all located on 1.23 acres of the finest pony pasture to be found anywhere makes the asking price of $52,900 seem ridiculously low. P.S.: No charge for the fresh air, peace and quiet.
592-1764 CLIFF BALL 477-1841

INFLATION EVERYWHERE!

But if you don't delay you can still purchase this roomy, 3 bedrm. full bsmt, charming older home. Imagine relaxing in the large liv. rm. by the crackling brick FP or snacking in the delightfully modern kit. Why not leave your car in the sep. garage and jog to the sea? Only 2 blocks. All this at the Unitiated price of $29,900.
592-1764 CLIFF BALL 477-1841

BELAIRE SUBDIVISION

Does that sound new? It is! A brand new development concept in Gordon Head. New homes are abuilding. Here's one that will be ready by early spring. 3 bdrms. din. rm. liv. rm. with F.P. Full bsmt. Aluminum siding. Choose your interior and exterior colors. $44,900.
477-1841 RON EMMERSON 658-8386

REAL ESTATE

BLOCK BROS.

1800 Blanshard
3636 Shelbourne
1949 Sooke Road

NEW LISTING SOOKE

Parkland trees at front and rear of this 1½ yr. old custom built home. Thermopane windows throughout. Lrg. L.R. with special brick F.P. Din. rm has wool broadloom W-W. Bright shiny kitchen. 2 bdrms. on main. Lower level completely finished. Heatilator old brick F.P. W-W carpet. 1 bdrm. 3 pce. bath and kitchenette. No expense spared in this home. $54,900.
592-3271 FLO PELLING 477-1841

SOUTH OAK BAY DUPLEX

Situated in a prime residential area, this 11 room duplex could easily be converted to a family home. 50x162 garden, with lane at the back of the property. $56,900. Excellent financing available.
598-1420 TED WALFORD 477-1841

NEARLY ONE ACRE

Owner built, over 1500 sq. ft. of beautiful RANCHER with berry revenue, green house and fruit trees. Now the home — fresh blue with trim outside — inside — flock wallpapers — inset hardwoods — hot water heating—dble plumbing—2 F.P.'s — formal din. rm. Cab. kitchen ncl. avocado colored appliances, and 2 British India rugs. $82,700.
477-5705 ERNA ELLSAY 477-1841

THIS BARGAIN

Could be yours for $49,900. You get 2 bdrm. stucco house, part bsmt. hot water heating. Enclosed patio. Small barn on almost 1 1-3 acres. The land is already divided into 10 lots, each is 50x120. Good holding property for later on, and a nice secluded property for you and your horse now. 658-8386 MARG EMMERSON 477-1841 LOUISE WILTERMUTH 477-6307.

GOT KIDS?

Lrg. summer yard. Definately a family home with 3 full bdrms. and downstairs development. Old enough to have some character and young enough to be sound. Enjoy the Lrg. kitchen area with sunroom just off, so Mom can survey all the backyard shenanigans. Location provides all the major conveniences. $35,900.
477-1842 FRANCES BROWN

GARDEN CITY DRIVING SCHOOL 1007 YATES STREET

1007 YATES STREET. If you're looking to the future with thoughts of working for yourself at your own speed, well here's a business that will last as long as there are cars. Teach and find your just rewards. $13,000.
383-6768 ROB FUKUSHIMA 386-3231

MORNING BRIGHT

For your children there is a room and to keep the family all in evenings, a F.P. in a lrg. din. rm. Lrg. lot and loads of space to keep your things, pets and possessions. MLS 6600.
383-6768 ROB FUKUSHIMA 386-3231

3367 OAK STREET

66x120 sq. ft. of prime C-6 zoned space that will be facing Blanshard St. expansion. Rezoning can be applied for. If you need the traffic flow get in on this piece of ground.
383-6768 ROB FUKUSHIMA 386-3231

130 TREES—3 BR.

On lrg. 130 ft. lot in rural Mill Bay area. Permanently secured quality 22x46 Embassy mobile home, and a solid addition incl. warm L.R. and lrg. utility.
386-3231 D. B. TAYLOR

SELLING YOUR HOME?

Serious Clients waiting to buy:
1. Superb executive home — must be large rms. and not too far from town, to $130,000 considered.
2. Up and down duplex in any good area. Also SxS Duplex.
3. 2 or 3 bedroom. home with in-law suite. Up to $45,000. For professional service and a successful sale call
MRS. JUDY JOHNSTON
386-3231 385-3655

INDUSTRIAL

Near new steel and concrete biilding on ¾ acre. 5 rentals on lease. Tenants pay prorata share of increase taxes metered utilities. Revenue guaranteed by vendors. Showing 10 per cent. Full price $240,000. Clear title, terms available.
386-3231 ELMER BROWN 386-7629

GENERAL STORE

Located in a rural area (nearest competition 5 miles), serving a growing population. Gross yearly sales $250,000. Large service area, living accommodation. Building, business and equipment $110,000. Bob Paul 478-5561, 478-2477.

2 ACRES SPLIT LEVEL

New home of over 1400 sq. ft. Double carport, large sundeck, sunken living room. Large dining room and kitchen. 3 baths, includes ensuite. Easily developed basement. $55,000. Bob Paul 478-5561, 478-2477.

HELP

Very much in need of split-level type homes for my 2 clients. Prefer Glanford or Colwood areas and a price of around $40,000. If you can help please call Mike Myers 478-5561, 478-6449.

OTTER POINT RD.

1.25 acres, nicely treed perc tested clearing for home site started. Asking $10,500. For more information call Norma Saunders 478-5561, 642-3455.

3.42 ACRES METCHOSIN

Beautiful 1300 sq. ft. home situated on 3.42 acres of prime property. Features 2 bedrooms, W-W shag carpeting through, large double garage, spacious sundeck and old brick fireplace. Try your offer on listing price at $49,900. Call
478-5561 MIKE REID 478-6650
OR
478-5561 MIKE MYERS 478-6349

4.8 ACRES

Sooke River Road. City Water several good building sites. Some have good views of Straits and Olympic Mts. Paul Hanson 478-5561, 478-5446.

FOR THE INVESTOR

Small 2 BR home, ideal rental in an area of Langford that could be Zoned for apartment. Asking $24,500. Call Norma Saunders for more information. 478-5561.

REAL ESTATE

BLOCK BROS.

1800 Blanshard
3636 Shelbourne
1949 Sooke Road

PRICE REDUCED OWNER MOVING

Not just another house. This owner designed home in Brentwood has 1320 sq. ft. Large living room with fireplace and bay window. Family sized dining room. Three large bedrooms with extra large closets, en suite plumbing. Lower area of split has finished den, rec. room, utility room and roughed in bath. Large irregular lot, close to schools and shopping. This 6 months old home is in immaculate condition. Immediate possession. $51,900.
478-5561 DOUG COLE 478-4494

DO DREAMS COME TRUE?

If yours is for an ideal retirement home with two bedrooms, a large living room with heatilator fireplace, a modern kitchen with new cupboards and plumbing, and a sunroom with a view of the city, then this could be it. In addition, a separate garage, greenhouse and workshop. All this on nearly ½ acre Of landscaped property with fruit trees and garden area. $37,200.
478-5561 DOUG COLE 478-4494

PRIME RETAIL COMMERCIAL

12,000 sq. ft. of excellent property in Oak Bay. Large 3 bedroom older home, and 5500 sq. ft. garage presently on property. Ideal location for store and house and garage. Holding potentible. $95,000.
478-5561 DOUG COLE 478-4494

WALL & HOMEFINDERS REALTY LTD. REDEKOP

Douglas St. 386-2911

5-PLEX FAIRFIELD

QUALITY BUILDING with excellent revenue and never a vacancy. Asking $68,000. Exclusive with IRENE VAN 384-9191 or 386-2911

LOT FOR SALE
CORDOVA BAY
¼ acre treed lot, close to sea and beach access, situated in this most desirable area. Priced to sell at $24,900. Call anytime for details.
CAROLYN PERRY 479-7041
CAROLYN WELDON 598-1480

NEW LISTING
SHELBOURNE AREA
If what you are looking for is an immaculate 2 bdrm bungalow, good sized Lvrm. with Roman Tile F.P. bright cheery kitchen with E.A., 4 pce. bath and full cement bsmt., close to schools, shopping and buses, then Act Quickly. At $38,900 this little goodie will not last long. Call now for appt. to view this new exclusive with
WILMA WINTER
386-2911 382-0930

SALTSPRING ISLAND
$20,700
Slip away weekends to the piece and quiet of this Cute and Cozy little one room cottage with electric heat, telephone and the water tapped in from a good drilled well in the pump house. All this on a 3.15 acre parcel with a view of the Gulf Islands and Olympic Mts. To view this lovely property please call
WILMA WINTER
386-2911 382-0930

JUBILEE
NEW MLS
It is noteworthy that this sturdy home is easily maintained and affords enjoyable family living. Full finished basement, panelled livingroom with fireplace, 2 bathrooms. Step-saving kitchen leads to small covered deck. $40,000. For more details please call
JANINE HALL
386-2911 592-6826

COLWOOD
Family size, 3 bedrooms up one in full basement. Hardwood floors in livingrm., diningrm. and bedroom areas. Fireplace, glass doors onto sundeck. Drive-in garage. Located in prime area of Colwood. Close to schools and shopping. Priced at $39,500. Washer dryer and stove included. To view please call MARILYN MOORE 478-2482 or 386-2911.

WANTED
1. Large residential zoned lot or small acreage. Minimum 100' width. General area of Royal Oak, Broadmead, Cordova Bay or Gordon Head.
2. 2 or 3 bedroom home, with bsmt. in the Colwood, Langford area $40,000. range. Please phone MARILYN MOORE 478-2482 or 386-2911.

GARDNER REALTY Ltd

899 FORT ST.
385-7721

$25,900

Can anything be a good buy under $30,000? Try this, you won't be disappointed. Attractive white siding bungalow with big fenced back garden. Separate garage with workshop area. Large redecorated kitchen and wall-to-wall in living room. Modern bathroom between two good bedrooms. Close to schools and transportation. This home is snuggled into a country setting on a very quiet street. It won't last long, so call now.
385-7721 KENT MACLEOD 385-2016

GORDON HEAD 3 OR 4 BEDROOMS

Near new custom home. Sunken living room. Barbeque pit in kitchen. Sundeck off dining room and master bedroom. Floor-to-ceiling fireplace with black slate cantilever hearth. Wet bar in huge rec. room (could be in-law suite). LANDSCAPING INCLUDED. $53,500. Call
385-7721 KENT MACLEOD 385-2016

ESQUIMALT 1 ACRE

Level duplex zoned property with well-maintained duplex. Excellent location. Possible rezoning to apt. use. Asking $140,000. For more information call
385-7721 CLIFF SALMOND 477-3626

2 bedroom full basement home in Sidney Drive in garage and finished room in basement. $32,700. 656-1368.

REAL ESTATE

Island Pacific Realty

3200 QUADRA 388-6231

CENTRAL SAANICH

Split level, 3 yrs. with seaview, 3 bedroom, 3 baths, large landscaped lot 100x120. Plenty of off street parking. ONLY $46,500. TO VIEW CALL HAZEL CAMPBELL 382-8956 or 388-6231.

OPEN HOUSE 1:30-4:30 SATURDAY No. 25—477 LAMPSON

3 bedroom condominium, living-dining room with wall to wall shag and balcony. Panelled living room. 4 piece bath. Todays best buy $20,900. Try your down payment. FREDDY STARKE in attendance 388-6231.

TOWN & COUNTRY $33,900

Close to all amenities, this 3 bedroom, full basement home is a must to see inside. It's been tastefully redecorated inside, and the price includes outside paint. The lot is 66x168 feet and a drive in garage. Call GLENN NICHOLLS 388-6231 or 479-5971.

1. REVENUE PROPERTIES for out of town vendor in low tax area. Call SUE WARKE 386-0414 or LARRY QUAGLIOTTI 479-6609 or 388-6231.

2. Numerous listings on condominiums. Live in a well appointed self-contained unit while buying it. For all ages. CALL SUE WARKE 386-0414 or LARRY QUAGLIOTTI 479-6609 or 388-6231.

SOOKE OVER 2½ ACRES

1. Surrounded by tall evergreens this one bedroom home, with part basement and attached garage, is ideal for the retired or young couple just starting out. This natural parklike property has a creek running through. The backland affords a feeling of privacy and seclusion. Asking $33,000.

2. 3 bedroom, no basement home located in Sooke Village. Lovely kitchen with harbour views. Good size L.R. with wall to wall. Extra Large Lot. MLS.

3. HOBBY FARM 5½ ACRES:
Only 1 mile from Sooke Village. 3 bedroom home, lots of storage. Property is fenced for horses and has several outbuildings, MLS.
FOR THESE THREE PROPERTIES AND OTHERS CALL PAT THERRIEN 652-5138 or 388-6231.

I HAVE

Two families in need of a home. Each 2 or 3 bedroom. — One in the Marigold area or any area with room for a pet. One in the Oak Bay or Fairfield Area up to $45,000.00. Please call HAZEL CAMPBELL 388-6231 or 382-8956.

COLWOOD $42,500

3 bdrm, one year old immaculate home on full basement. Fully carpeted on main floor. Basement ready for further development. Phone Ole Knudsen, 479-5784.

VANCOUVER JUNIOR EXECUTIVE

Just transferred to Victoria, requires 2 or 3 bedrooms in any reasonable area. Must have quick possession. Up to $40,000 cash. Really urgent. IRENE DALZIEL, 388-6231 or 477-6380.

SASKATCHEWAN RETIRED FARMER

Can go to $50,000 cash or more. Wants to buy before new year. Needs 3 bedrooms and full basement with good size lot. Must have dining room or good dining area. Call today. BED GREIG, 388-6231 or 598-3105.

URGENT

$35,000 cash for a good family home. My client has sold his home. He would consider something that needs repair and in any area. Please call CHRIS GREIG, 388-6231 or RES. 477-8335.

LISTINGS WANTED

Must be Vic West or James Bay for Vancouver investor. Please call SUE WARKE, 386-0414, or LARRY QUAGLIOTTI, 479-6609 or 388-6231.

GOV. ENGINEER

Transferred from Ottawa. Urgently needs a good 3-bedroom, family home in nice quiet area. Up to $50,000 cash. Quickly call CHRIS GREIG 477-8335 or 388 6231.

JUBILEE DUPLEX

Two bedroom suite with full basement and one-bedroom suite. Both are spotlessly clean and very comfy. Situated in a prime area for future apartment site. Asking $48,000. NEW EXCLUSIVE WITH BEN GREIG 388-6231 or 598-3105.

RETIRED ORCHARD FARMER

Urgently requires 2 or 3-bedroom, full basement home up to 15 years old. Nice area and all cash. Priced up to $50,000. This is really urgent. IRENE DALZIEL 388-6231 or 477-6380.

RUN YOUR BUSINESS FROM HOME

Large lot situated in Colwood with loads of parking and extra space for business storage. Zoned General Commercial. The home is absolutely immaculate throughout, has been thoroughly modernized and has loads of character. Three bedrooms and part basement. There is a large workshop or office area with loads of power outlets. This is a unique opportunity to start or run a business from home and look at the price. Asking only $45,900 and good financing available. Be the first to see this new exclusive listing with CHRIS GREIG, 388 6231 or 477 8335.

ALL CASH

for your home up to $40,000. PLEASE CALL OLE KNUDSEN 388-6231 or 479-5784.

ESQUIMALT $20,900

Lovely three bedroom condominium. Living room, dining room with wall to wall carpets. The living room is panelled. Four piece bath. Only two years old. Today's best buy. FREDDY STARKE, 388 6231 or 479 3866.

HAMPTON PARK $33,900

This three bedroom, full basement home is priced to sell fast. Tastefully renovated throughout and situated on a large lot, you can't afford to pass. MLS. Chris Greig, 388 6231, res. 477 8335.

REAL ESTATE

Island Pacific Realty

3200 QUADRA 388-6231

ESQUIMALT $27,900

Cosy 2 bedroom home. Livingroom with wall-to-wall carpet. Kitchen with pantry. Full basement, 12x20 rec. room. Upper plumbing. 50x135 ft. lot. FREDDY STARKE 388 6231 or 479 3866

DUPLEX

Over 8,000 SQ. FT. 9 bedrooms completed, 5 fireplaces, 7 baths, and 6 sundecks. Lots and lots of extras with good terms. Can be strata-titled. Now priced to sell below appraised value as $127,900. View from all windows. And sea view. SUE WARKE, 388-6231 or 396-0414.

SPOT CASH

I will buy your home or duplex if suitable for rental or renovation. PLEASE CALL MY AGENT, FREDDY STARKE, 388-6231 or 479-3866.

URGENTLY REQUIRED

Large family home in nice residential area with parking for 3 cars. Within 12 miles of City Hall. Up to $55,000. PLEASE CALL FREDDY STARKE, 388-6231 or 479-3866.

HILLSIDE-QUADRA

2 BR, LR with fireplace, dining room. Full high basement with small suite. Asking $35,900 with terms. IRENE DALZIEL, 388-6231 or 477-6380.

GORGE $37,500

Large attractive family home features spacious living room, dining room, and 4 bedrooms, plus full basement situated on good lot. CALL CHRIS GREIG, 388-6231 or RES: 477 8335.

HIGH QUADRA

Ideal C.M.H.C. low down payment. Three bedrooms and separate garage. Large lot. There should be a rush on this new exclusive at $31,900 so quickly call IRENE DALZIEL, 388-6231 or 477-6380.

REVENUE HILLSIDE

Live in this immaculate 5 bedroom suite on main floor and rent out two one-bedroom suites downstairs. High ratio mortgage available MLS 6345. OLE KNUDSEN, 479-5784 or 388-6231.

WAREHOUSE REVENUE

Brand new, located in good commercial area. $175,000.00 with financing available. OLE KNUDSEN, 388-6231 or 479-5784.

WANTED

Small 2 bedroom home in Fairfield or border of Oak Bay. All cash, up to $40,000.00. OLE KNUDSEN, 388-6231 or 479-5784.

GLEN LAKE

One year old spotlessly clean 1275 sq. ft. bungalow with full basement. 3 bedrooms and ensuite in master bedroom. Floor to ceiling rock fireplace, sundeck, completely fenced lot. Situated in quiet cul-de-sac. First time offered and exclusive with IRENE DALZIEL. ONLY $48,900.00. 388-6231 or 477-6380.

SINCERE REQUEST

CASH FOR A 2 or 3 bedroom home on a quiet street anywhere in Victoria. Please contact my agent, HAZEL CAMPBELL, 388-6231 or 382-8956.

OPEN HOUSE OAK BAY BORDER SAT. 1:30-4:30 1613 AMPHION

Immaculate solid 3 bedroom family home. Living room with fireplace, separate dining room. Full basement with drive under garage. HAZEL CAMPBELL, 388-6231 or 382-8956.

UNDER CONSTRUCTION NORTH SAANICH Choose Your Own Carpets and Colors

1. ½ acre treed — secluded, choice area, 3 bedrooms livingroom with fireplace, diningroom, kitchen, with nook, 2 bathrooms and balcony on main floor. Drive into carport — enter lower level planned for rumpus room, bedroom and bathroom. $55,000.

ALSO

2. Seaview ½ acre treed building site — plans prepared — construction beginning.
386-7551 MILDRED STAPELLS 477-4860

M. P. Tellier Securities Ltd.
912 Douglas St.

OUTSTANDING VIEW LOT TRIANGLE MOUNTAIN

View of city and straits. .77 acres on Grousewood off Fulton. 300 ft. deep house site on upper level. Perc. tested, water in, hydro in soon. For sale sign on property. 658-5713.

GORGE WATERWAY

A real cute starter home with views of Gorge park and water. Cozy living room with F.P., 2 bedrooms, large kitchen with eating area. New wiring, furnace. Attached garage. Good size lot with lawn and trees. Financing available. Bus, shops and schools close by. Priced to fit a young couples budget. $29,500. Exclusive with
385-9741 KEN MANN 592-7443
J. A. Henderson Realty Ltd.

MARIGOLD AREA ALMOST NEW $35,900

Bright, modern bungalow only six months old. Two good size bedrooms, living room with large brick fireplace, wall to wall carpets. Full basement with rec room, work shop. Washer dryer hook-up. Carport and sundeck. Exclusive.
MRS. WEBB, Res. 477-3095
Johnston & Co. 385-2471

MOVING TO NANAIMO?
Would you consider this? 3 bedroom full basement, en suite, bathroom, fireplace, convenient to schools and stores. Private sale. Cash to mortgage, 8¾ per cent fixed. Mid July possession. Call or pop in after 6 p.m. weekdays or someone or someone will be home weekends. 3665 Uplands Dr. 758-9856 Nanaimo.

REAL ESTATE

CANADA PERMANENT TRUST
ON DOUGLAS AT FORT

SIDNEY—OPEN HOUSE
FEB. 9 2-4:30
9899 7th ST.
$28,500
Immaculate cozy 2 BR home. 2 blocks from shopping and transportation. PAUL HYATT, 656-3150 or 382-9191. (MLS 6441).

OPEN HOUSE
3162 JACKSON
SATURDAY 1:30-4:30 P.M.
Located close to schools and shopping this lovely 2 BR full bsmt. home offers cozy LR with brick FP, lge. DR with blt.-in china cabinet. Attractively updated with new kit. W-W carpet, plumbing etc. Lge. lot has fruit trees, separate garage and extra parking. Just $38,900. MLS 6490. MARCH possession — for previewing clease call HERB McDANNOLD, 658-8844 or 382-9191.

OPEN HOUSE
SAT. FEB. 9— 2 to 4 P.M.
3410 BETHUNE
Immaculate 2 BR, bsmt. home in top condition. Stove, Fridge, washer and dryer included in price — $37,000. (Excl.) Call IRMA KULIGOWSKI, 656-5325 or 382-9191.

TREED SETTING
$32,500
NEW LISTING
3 Brs, 1 level, 3 yrs. old. Vendor leaving the area. Feature wall, antique brick FP. Very private Colwood location. MLS. GRAY, 656-5267, SID HASLAM 477-1994 or 382-9191.

HOLE IN ONE
You can really score with this modern 2-yr.-old Donut Business. Convenient downtown location in new bldg. Top line equipment and fixtures for the realistic price of $22,500. (MLS) An ideal business for a couple. For details call HERB McDANNOLD 658-8844 or 382-9191.

NEW LISTING
FANTASTIC
$27,500
Clean, lovely home in Colwood, 2 BRs laundry rm. off kit. Treed landscaped, quiet area property. Home is in meticulous condition. Call SID HASLAM 477-1994 or GRAY LAITE 656-5267 or 382-9191.

FAIRFIELD CHARMER
Bright, Cheery and attractive is this 2 BR, no step home. Hot water heat. Utility off kit. The LR is most attractive with electric FP and the DR is guest size. The garden is great! And so is the price — only $34,900. By appointment only. Excl. MARY WOOD, 592-2647 or 382-9191.

WANTED FAIRFIELD
UP AND DOWN DUPLEX
Must have at least 2 Brs on main fl. Rental unit can be 1, 2, or 3 BR suite, either up or in bsmt. Older ok. My client will consider $35,000 to $45,000 range. Serious purchaser — has sold. If you can help please call PAT DOERKSEN, 478-3432 or 382-9191.

IMPORTANT
This is not published in order to obtain a listing. For University of Victoria faculty member we require a 3 BR, and-or den home, within the North Oak Bay, Henderson or University areas. Please call SID HASLAM, 477-1994 or GRAY LAITE, 656-5267 or at 382-9191. Ask for SID OR GRAY.

REDUCED TO:
$23,900
SIDNEY SPECIAL
3 BR Townhouse spacious and well maintained thru-out. 1½ baths. Fenced and landscaped front yd., good tool shed. REDUCED TO 23,900! call IRMA KULIGOWSKI, 656-5325 or 382-9191.

SPLIT LEVEL
Attractive 7-yr.-old split, with 3 BRs, lovely cabinet kit., living and dining rms. and laundry. OOM heat, HW fls., level lot located close to city centre along Craigflower Rd. An affordable price of just $39,000 for this excellent family home. MLS 6521. For viewing now call HERB McDANNOLD, 658-8844 or 382-9191.

OAKLANDS AREA
Close to Town, schools and bus, this horiz. siding bungalow with full bsmt. features Cath. entrance. 3 BR on the main, cabinet kit. with lge. dinette, attractive LR and WW thru-out. Lge. rec.-rm. with FP, 2-pc. bath and additional rms. on lower level. Hot water heat, big sundeck, fruit trees on nice level lot and all appliances included for only $38,500. MLS 6530. See this now with HERB McDANNOLD, 658-8844 or 382-9191.

3 BEDROOMS—.5 ACRES
Sparkling new 3 BR full bsmt. bungalow on lovely VLA size treed lot next to golf course on Salt Spring. Features L living-dining, MBR ensuite, WW carpet, FP, carport, lge. sundeck, all appliances and much more for only $44,500. MLS 6211. For viewing please call HERB McDANNOLD, 658-8844 or 382-9191.

BUILDING SITE
GABRIOLA ISLAND
Over 2 acres on the Bluff, overlooking the water. 140 ft. deep well in now. Quiet area, well treed site $20,000. SID HASLAM 477-1994. GRAY LAITE 656-5267 or 382-9191.

APARTMENT SITE
$145,000
Zoned R3, clear of bldgs. Esquimalt location. Approx. 34,000 sq. ft. GRAY LAITE 656-5267, SID HASLAM 477-1994 or 382-9191.

Canada Permanent

TOWN & COUNTRY $28,900

Cute, clean sturdy home, fireplace, good lot, low taxes. Clear title.

MAYFAIR AREA

Building lot, serviced $14,900.

HIGH DONCASTER

Lot with view in area of fine homes, fully serviced $21,000. Further information on above lots — please call 477-9581 or 384-4827 (eves.) Ask for
ROMA NICOLL
fullbrook, bertram & brown ltd.
4082 Shelbourne Street 477-9581

TWO LARGE THREE BEDROOM townhouses, for sale by owner. Good location. Wall to wall carpet. Large lot. Strata title. 384-2276. No agents please.

REAL ESTATE

JOHN BISHOP LTD.

REVENUE PROPERTY BROKERS
820 CORMORANT ST.
384-0581

RANCH TYPE HOME PLUS OVER 11 ACRES

On the Saanich Peninsula within 15 Minutes to downtown this very desirable property offers VIEW, a LOVELY HOME with FIVE bedrooms, THREE Bathrooms, RUMPUS ROOM ETC. The home needs some decorating and tidding up but you would find it MOST COMFORTABLE. There is a LAKE on the property and FANTASTIC VIEWS for future homesite. Asking $150,000.
JOHN BISHOP 384-0581 (24 Hrs.)

NEW MOTEL UP-ISLAND

In a favored area for TOURISTS, Hunters and fishermen, this beautifully constructed motel with SEAVIEW from all units, (Kitchens) PLUS an EXTRA WATERFRONT LOT suitable for RESTAURANT and ADDITIONAL UNITS, offered at $300,000. — To view statement and discuss terms, call:
JOHN BISHOP 384-0581 (24 Hrs.)

APARTMENTS OF EVERY SIZE

From 12 to 74 Suites, with prices from $164,500 to $900,000. I have profit statements and terms for all. IF REVENUE is your DESIRE, Call me today.
JOHN BISHOP 384-0581 (24 Hrs.)

OFFICES PLUS 12 SUITES

Steadily rented and practically NEW, with a tremendous potential for an exceptional income. The 2800 Sq. Ft. of office space is leased for $4.50 Ft. with long lease. The suites and 1 Bedroom and BIG, GOOD VALUE at $275,000.
JOHN BISHOP 384-0581 (24 Hrs.)

WANTED TODAY

12 to 20 Suite apts. Clients waiting will guarantee TOP PRICES TO YOU.
JOHN BISHOP 384-0581 (24 Hrs.)

National Trust
SINCE 1898

MOTEL AND SERVICE

Here's a "once in a lifetime" opportunity to purchase a family operation on the beautiful Malahat Drive. Seven housekeeping units and 4 sleeping units. PLUS, a service station, a post office location, a mobile home site and 13 acres of fabulous view property. Decide your future today and inspect this choice listing. $135,000. ML6411.
BOB HUGHES
386-2961 592-2128

CENTRAL SAANICH

Land:
1 acres of prime land adjoining industrial property.
Buildings:
An attractive 3 bedroom full basement home. An implement and feed storage barn and small outbuildings.
Business:
Including machinery and equipment for custom agricultural services.
ASKING PRICE $99,500
KELLY OR ENA NEMETH
Off: 386-2961 Res: 477-4641

WATERFRONT HOME

This is not a cliff hanger. There's a gentle slope to 150 feet of Galiano beach. Ferry service to both Vancouver and Victoria makes this modern, 2 bedroom, split level home a desirable retirement home. Add to this 1½ acres of wooded property, a guest cottage and unsurpassed views from the sundeck and you have an extraordinary investment at only $57,500. ML 6516.
BOB HUGHES
386-2961 592-2128

WANTED

SxS Duplex — No more than 16 years old. With or without basement. Any area.
CALL SYL SHUMKA
Off: 386-2961 Res: 385-7373

NEW LISTING STELLY'S X RD. $42,500

Immaculate 3 year old home on large lot, enjoying valley and sea views. Lovely rock fireplace, knotty cedar cupboards and eating area in large kitchen. Broadloom throughout. En suite, bathroom to master bedroom. 2 other bedrooms up with extra bedroom or rec. room down. Plumbing also. R.I. for third bathroom. To view please call:
MR. BAXTER
386-7545

ISLAND HOMES

BAKERY

business established in choice location for many years. Take over a smooth operation with good net returns for only $21,500. MLS. For particulars call
388-4294 TONI CANNON 598-4631

D. F. Hanley Agencies Ltd.

GLANFORD - CAREY
Near new luxury 4 bedroom family home, large kitchen plus dining room, big rock fireplace, carpeting throughout, near bus and school. $45,900, exclusive with Leo Van Dyck, Victoria Realty Ltd. 386-3585.

APARTMENT ZONE. 5 bedrooms, living room, dining room, big kitchen. Large lot, 55x160. Fruit trees. $39,900. 388-6341 after 5 p.m.

REAL ESTATE

D F H

D. F. HANLEY AGENCIES LTD.
3293 DOUGLAS ST.
385-7761
OR
3021 SHAKESPEARE ST.
388-4294

ESTATE SALE

2 bedroom, no basement home, easy to convert into 3 bedrooms. Located in the city, this 14 year old home is in excellent condition and will sell fast. Asking $30,900. To view call

BILL KNOWLES
385-7761 Anytime
—D. F. H.—

NEW LISTING $46,900 CENTRAL SAANICH

Large lot, 150x100. Beautiful valley and Mt. view from lge. picture window in L-shaped LR and DR (carpets and drapes included), fireplace, family kitchen with hardwood ash cupboards and oak floors throughout, 4th bedroom, rec. rm., 3 pce. bathrm. and drive in garage in high basement. Hurry to see this immaculate home. New MLS. Beautifully landscaped.

MABEL CRACK
385-7761 (24 Hrs.) 658-8594 (Res.)
—D. F. H.—

WHITTOME'S
4520 West Saanich Rd.
Royal Oak Branch
479-1667

ABOVE AVERAGE ½ ACRE LOT
Partial seaview building lot approx. 110x210', located in North Saanich in an area of quality homes. Partly treed and serviced by Municipal water, hydro and paved road. Asking price $24,000.
479-1667 BILL ANDERSON 479-6648

HOBBY CRAFT AND TROPICAL FISH
This established business is showing a steady increase in sales and is an ideal husband and wife operation. Low rental on lease in a busy shopping centre. Present owner will assist purchaser. For full details and appointment to view call (ML No. 4457).
479-1667 BILL ANDERSON 479-6648

PROPERTY FOR SALE
Located high above Cordova Bay, this 2½ acre property would provide a unique home site and give a potential for subdivision in the future. Price $35,000.
479-1667 WILFRED DAVIS 658-5276

MOST ATTRACTIVE—WATERVIEW DUPLEX PLUS SUITE
Located in View Royal — 70 ft. from the water on interesting Bay with superb views. One side has 3 Bedrms., second has two; additional suite has one. Fireplaces, W W carpeting, kitchen equipment, Sundecks round out the picture on this excellent buy for $82,500. Call ART LAWRENCE 479-1667 (24 hrs) or 479-2317 res.

J. H. Whittome & Co. Ltd.
Royal Oak Branch

OLYMPIC REALTY LTD.

385-5741

COUNTRY RETREAT!

Lot 4.6 acres with 3 bedroom home, 3 pce. bath, large combination LR and DR, electric kitchen. Excellent property for small animals. Good garden space. Creek running thru property. Asking $44,500. Call F. COLOMBIN, 385-5741 or Res. 385-3033. New ML.

7 ACRES VIEW PROPERTY

600 ft. waterfront. Southern exposure Fulford Harbour, Salt Spring Island. $37,500. Terms, trades. Call BOB DAVISON, 385-5741 or res. 477-8692. M.L. 6261.

CONCERNED ABOUT THE FUTURE?

Here is an excellent opportunity for an energetic couple! A clean restaurant operation may be just what you need. Follow the owner's advice and you could net up to $20,000 a year. But that's not all! The owner can show how to start and operate a profitable home delivery service. Must sell because of age and medical reasons. Asking $27,500. New M.L. Call F. COLOMBIN, 385-5741 or Res. 385-3033.

SALE BY OWNER
This solid 2 bedroom full basement home is situated in a quiet area among lovely shrubs and flowers on a 91x118' lot and in an area of similar homes and surroundings. The inside has been extensively decorated and the firm asking price of $34,500 is well below market value. For appointments to view call 385-5524 after 5 p.m. weekdays and anytime during weekends.

ARDMORE DRIVE OPPORTUNITY
To develop your own ideas starting with acre of trees and views. A 12 year old house, 2 bedrooms, 2 bathrooms, living room 15x20, with old brick heatilator fireplace. Good terms on $51,000. 652-3753.

LOVELY 3 BEDROOM home with rec room plus unfinished 4th bedroom in basement. 2 year old. View of Mt. Douglas in quiet Gordon Head cul-de-sac. $43,900. 477-5990.

REAL ESTATE

FOR SALE
Royal Trust
"THE SIGN THAT SELLS"
3400 DOUGLAS ST.
384-8001

OPEN HOUSE
SAT. 2-4 P.M.
SUITE 504-1440 BEACH DRIVE
—Prestiage concrete and steel building
—Fantastic waterview
—Approx 1190 sq. ft.
—One bedroom plus 4 piece and 2 piece bathrooms
—Brand new—use the B.C. Gov't $1,000 GRANT.
—Complete sauna and swirlpool facilities plus billiard room and workshop.
—New self cleaning range, frost free refrigerator, garberator and dishwasher.
—Priced at $45,900.

OPEN HOUSE
SAT. 1:30-4 P.M.
3352 WHITTIER
3 Bedrooms, living room with fireplace, full basement with finished rec room. Large lot 60'x192' well built shop at back can be used for garage. Ideal for handyman or small c2ontractor. Possible Rezoning. $33,500. LEN TAYLOR 384-8001 or 382-9485.

Investors
SYNDICATE REALTY LIMITED
620 Broughton St. 386-7721

For prompt and efficient service, consult with our real estate staff (24 hrs.).

GORGE WATERFRONT $39,000

An enchanting little NO-STEP bungalow LR-DR combination, compact kitchen, 4 pc. bath and 2 BR. Completely decorated and ready to move into. Situated in a quiet cul-de-sac of lovely homes. The perfectly lovely view of trees, water and birds from the LR will delight you. Garden slopes gently to the water. For further information, phone Pepe Browne, 386-7721 (24 hrs.)

DRL
DOUGLAS REALTY LTD.
385-8784
12 CENTENNIAL SQUARE
LIST AND SELL
WITH D.R.L.

To Greet the Spring

I'm as fresh and clean as Spring itself! I have 3 bedrooms; a good sized LR; a bright sunny kitchen; and a spacious laundry room.
My furnace is brand new and so is my w-w carpeting. I have a new sundeck and I sit prettily on a trees lot on a quiet street in Langford —
and I'm yours for only $29,900!
JOAN HOPPER
652-3103

FIVE PROPERTIES TO CHOOSE FROM
1—10 Acres, 4 Bedroom home, Sea view, and Large Barn, All Fenced.
2—3½ Acres, 6 Bedroom Home.
3—5½ Acres, 4 Bedroom Home and Barn.
4—10 Acres, Seaview, $37,000.00.
5—10 Acres, Sewview, $35,000.00.

ON ANY OF THESE PROPERTIES
CALL BEN PARENT
598-5166 or 598-3641
NEWSTEAD REALTY LTD.

CITY TRUST
GLANFORD AREA
$38,900
Truly immaculate 2 Bedroom full basement home. Basement over 8 ft. high! New Wall to Wall, cushion floor, furnace, chimney etc. Trades accepted!
Bob Garside, City Trust 477-9551
Res: 479-6938

CLOSE IN BRAND NEW

3240 Cedar Hill Rd. has 3 bedrooms with Master ensuite. Shag Broadloom in living, dining rooms, hall and bedrooms. OLYMPIC VIEWS. Carport, L-shaped sundeck and full size basement with 2nd fireplace and 3rd plumbing roughed-in. IMMEDIATE POSSESSION. $44,900 full price. Trades considered. Charman Pacific Realty Ltd.
385-9765 **ALF PORCHER** 384-5823

$500 DOWN 3 BEDROOMS

In Saxe Point area. Very low monthly payments. Direct C.M.H.C. 8 per cent mortgage. Includes stove, fridge, and drapes. Full price $19,900. Cond. 383-4568.

DUNCAN APT. SITE
Corner lot 165x210', zoned R.M. 2. Multi-family, water, sewer; close to all shopping facilities and park. Site area, approx. 10,395 sq. ft. Please phone Mac Winter, Astro Realty, 427 Canada Avenue, Duncan. 748-8186, or 746-6741, evenings.

OPEN HOUSE, 101 Valiant Place Saturday, 1-5 p.m. Thetis Heights. Immaculate 3 br. split-level home on nicely landscaped lot, one and one-half baths, family room with fireplace and sliding doors to secluded patio. Large LR, with bay window and dining area. $44,900. By Owner. 478-6959.

ACREAGE WANTED

Lots or small acreage suitable for VLA req'mts; N. Saanich or Metchosin, with view.
C. N. MONTAGUE CO. LTD. 384-9318
Mrs. E. Kolstad (eves.) 477-9675

FOR SALE ESTA VILLA mobile home, set up at Pedder Bay. Phone days 598-1221 or after 6, 478-8073.

REAL ESTATE

WHIFFEN SPIT PROPERTIES

LOTS FOR SALE — SOOKE
Paved roads, domestic water to each lot. Lots 13,000 to 40,000 sq. ft. Priced from $8,925 per lot. Contact JACK GILLIS, of DIVERSIFIED HOLDINGS, 388-9181.

BY OWNER, stucco 2 bedroom, full basement, large living room, fireplace. All fenced back yard. Priced to sell at $33,500. No agents. Phone 592-6703.

10x38 FURNISHED mobile home, excellent condition, 1 bedroom, kitchen-living, 4 piece bath, reasonable. 479-3587.

DEEP COVE
Choice well-treed ½-acre lot. Tillicum Place. Offers. 656-4164.

VIEW LOT by owner, between 3660 and 3690 Doncaster Drive. Phone 112-936-5429.

LEGAL NOTICES

IN THE SUPREME COURT OF BRITISH COLUMBIA
BETWEEN:
ANNE RHODA AMYOTTE
PETITIONER
AND:
GEORGE RONALD AMYOTTE
RESPONDENT
NOTICE OF DIVORCE ACTION
TO: George Ronald Amyotte
Your wife, Anne Rhoda Amyotte, has filed a Petition, number 03832-74, in the District Registry, Supreme Court of British Columbia, at Victoria, asking for a divorce and for custody of the six children of the marriage. Your whereabouts being unknown, the Court ordered service of the Petition on you by this advertisement. The grounds alleged for divorce are stated in the Petition. If you wish to defend or counterclaim, the steps you must take and the times within which you must take them are set out in the notice endorsed on the Petition. A copy of the Petition with notice will be mailed to you on request addressed to the Registrar, Supreme Court, Law Courts, 850 Burdett Avenue, Victoria, British Columbia.
If you do not file an answer in the said District Registry and take the other steps set out in the notice endorsed on the Petition within twenty (20) days of the date of publication of this advertisement, then you will not be entitled to further notice and fifteen (15) days thereafter the Petitioner may proceed and the relief claimed may be given in your absence.
"D. Fulton"
DEPUTY DISTRICT REGISTRAR

DON'T GAMBLE! BE SURE with EXPRESS WANT ADS

WANTED TO BUY QUALITY
modern-reproduction and antique furniture
DAVID ROBINSON
HUB FURNITURE
713 Johnson
384-6425

LUNDS
926 FORT ST.
AUCTION
TUES. 7:30 P.M.
Includes
New Furnishings
Consigned by
THE ARROW FURN. CO. LTD.
(Retiring from Business)
Expensive
CHESTERFIELD AND BEDROOM SUITES
Recliners — Rockers
French Provincial
Coffee and End Tables
Persian Rugs
Maple Furniture
Dinette Suites
Office
Desks and Chairs
Oak Table and Chairs
Older Oak Furniture
Hall and Washstands
Child's Oak Chairs
Cottage Piano
Lamps — China
G.E. Washer and Dryer Set
Skeet Gun
View
MON. 9 A.M. TO 5 P.M.
TUES. UNTIL SALETIME
LUNDS AUCTIONEERS & APPRAISERS
PHONE 386-3308

Hot embers for Saanich

Few attended the first informal meeting of Saanich council this week, but those who did stirred some hot embers for aldermen to ponder in more depth later.

A semi-retired builder, Jim Maxwell, of 1277 Queensbury, swung at a construction code that enables contractors to "get away with things" and lower safety standards.

A rural resident, Mrs. Daisy Higgins, 4520 Hughes, complained of poor road maintenance, lack of domestic water supply and proposed sewer charges when no sewerage is in prospect for that area of north Colquitz.

Mrs. Mary Youlden, 4161 Glendenning, wondered why there had been what she felt was a high number of firings and resignations from the municipal staff in 1973, and questioned the issuing of building permits "like there's no tomorrow" despite property hazards such as flooding.

Loose dogs defecating on private property so upset Henry Pohle, 1615 Mileva, he can't let his infant child play on the front lawn, he told aldermen.

Fred Wicks, 4256 Dieppe, was worried that his district would be bypassed by the next phase of sewer construction, enabling an unsavory condition to persist in open ditches running from a nearby poultry processor.

Mayor Ed Lum, who initiated the afternoon sittings scheduled on the first Thursday of each month, commented on the attendance and attributed it to lack of publicity because of the daily newspaper shutdown.

There were 13 people in the gallery as the meeting opened, and two more came in later.

The mayor and aldermen commented on the subjects raised, answered questions and made notes of situations for further exploration or presentation to formal deliberations of council or municipal committees.

Group eyes co-op

A group of Sidney pensioners is trying to establish a senior citizens' housing co-operative on Saanich Peninsula.

Wynn Runge, spokesman for the group, said a Victoria realtor is looking for a suitable site near shopping facilities and bus routes.

Mrs. Runge explained how a co-op works:

The group must first put up about one-third of the costs. The provincial government will then provide a similar amount and the remainder may be financed through Canadian Mortgage and Housing Corporation.

Runge estimates the group will need only $8,000 to get started.

Rents for fully self-contained suites would be approximately $40 a month, she said.

"Co-ops are non-profit organizations," she said, so the group need only to raise enough money to pay taxes and general maintenance.

The Deputy Minister of Recreation and Conservation, Parliament Buildings, Victoria, British Columbia, will receive applications up to 3:00 p.m. on the 15th February, 1974, for the purpose of selecting a qualified person or persons to operate, under an Agreement, a concession known as Provincial Museum Tea Room, in Victoria, British Columbia.
Prospectus, and Agreement form may be obtained from the Director, Provincial Museum, Department of Recreation and Conservation, Parliament Buildings, Victoria, British Columbia.

CHECK OUR
Food Ads FOR A Bonanza of Bargains
Boost the family food budget
by shopping the many specials advertised regularly
in your Victoria Express

WAREHOUSE FOOD STORES
3475 QUADRA ST.
BURNSIDE PLAZA
[Burnside and Tillicum]
47 SOMGHEES RD.
877 GOLDSTREAM
[Langford]
OPEN EVERY NIGHT 'TIL 9
SATURDAY 'TIL 6 P.M.
Prices Effective: Sun., Mon., Tues., Wed.
Langford and Burnside Plaza Stores Only
Open Noon to 6 p.m. Sunday
We Reserve the Right to Limit Quantities.

WIENERS Skinless LB. 59¢
GARLIC RINGS LB. 69¢
TURKEY WINGS Cryovac LB. 47¢
ROASTING CHICKEN Oven Ready UTILITY LB. 69¢
ORANGES JUICY, Fancy 10 LBS. $1
CARROTS No. 1 Fancy 3 LBS. 29¢
Blue Ribbon COFFEE Reg. or Fine LB. 89¢
JAVEX BLEACH 128-oz. Jug 87¢
Wilson's Fancy Frozen FRENCH FRIES 2-LB. Cello Bag 49¢

Tourists flock to Mexico

And there's plenty of fuel for those gas-hungry trailers

MEXICO CITY — In spite of the world fuel shortage, Mexico is expecting a record number of tourists this year.

There'll also be plenty of gasoline and airplane fuel in most parts of the country, says Julio Hirschfeld Almada, chief of the department of tourism.

Once across the border, he says, tourists will be able to buy all the gasoline they need, except possibly in the Baja California peninsula. There, filling stations along the newly-opened trans-peninsula highway are not yet geared to handle hundreds of cars daily. Prices of Mexico's two grades of automobile gasoline have risen. Pemex Nova, 81 octane, and Pemex Extra, 91 octane, rose 85 per cent in December to 44.8 cents and 64 cents a gallon.

Almada estimates the numbers of visitors to Mexico this year will rise by 15 to 20 per cent. A major producer of foreign exchange, the tourist industry contributed about $2.3 billion to the country's economy in 1973.

During the year-end holidays more than 3,000 recreational vehicles travelled the new Baja California highway. The 1,053-mile strip between Tijuana and Cape San Lucas was inaugurated Dec, 1.

Many cars were stranded for hours when they ran out of gasoline.

Mexico has recently discovered petroleum reserves but must become more sparing in their use of all basic resources, including gasoline, electricity, minerals and other raw materials, says Guillermo P. Salas, director general of the Council of Nonrenewable Resources.

Quoting the Spanish proverb, "When you see your neighbor's beard on fire, put yours in water," Salas warns: "With or without a crisis of raw material, minerals or hydrocarbons, our resources must be well exploited since we have been spenthrift and prodigal. We are people who have all the lights turned on."

Mexico has enough petroleum reserves to last for 20 years but new deposits are more costly to develop since thy lie deeper than initial discoveries along the Gulf of Mexico.

Salas reported advances in developing energy other than petroleum. He cited a nuclear-power plant under construction at Laguna Verde, Vera Cruz, and the geothermic power plant started in 1973 at Cerro Prieto, south of Mexicali.

According to Petroleos Mixicanos, the government's petroleum monopoly, new and expanded petroleum sources are also under intensive exploration.

Exotic posters beckon traveller

Hawaii still popular with city vacationers

About 150 Victorians in a 707 jet will land in Honolulu airport next week for a two-week vacation.

When they reach their destination, Waikiki Beach or the island of Maui, they'll discover hundreds of Victorians have beat them to it.

People keep saying Hawaii is becoming passee, but with Victoria's winter vacationers it's still number one.

Any travel agent knows why.

Hawaii is a sure bet — steady 75-84 degree temperatures, steady sunshine, dollar currency, food that suits Canadian palates, natives who speak English.

And the price is right.

Travel agents say an average two-week stay will cost a couple $1,000 to $1,400, which puts Hawaii in reach of the shoe salesman and garage mechanic as well as higher income brackets.

Mexico, especially resort towns of Puerto Vallarta and Mazatlan, is second in popularity for Victorians.

But Mexico still attracts only one-third the number that flock to Hawaii, said travel agent Mike Sudul.

Mexico has Spanish, and pesos, and Mexican food, and maybe even a case of "the bug" to contend with, anu many people would just as soon not.

"People who are easily pleased will pick Hawaii," said travel agent Bill Ferguson.

Someone interested in more than two weeks of sun and beach will consider Mexico or places farther afield.

Travel agent Jim Willis said he thinks Hawaii is often people's second choice of vacation spot, when their first choice has fallen through for some reason.

"It's a very secure and relaxing place to be," he said.

First-time visitors still tend to head for Waikiki Beach, but the quieter island of Maui is gaining popularity, and many excursion packages give visitors a week in both places.

"Maui is all Canadians this time of year," Sudul said.

Several resorts there are owned by Canadians such as former Liberal MLA Gordon Gibson, and many Canadians own condominiums which they rent to friends when they're not in Maui themselves.

Victoria's senior citizens usually rent apartments in Honolulu where they are close to supermarkets, drugstores and hospitals, said Sudul.

Travel agents say business is booming this winter.

"It's just out of this world this year," said Muriel Campbell. "I've never known a year like it for Hawaii."

Ferguson said his business in December was up 80 per cent over the year before, and everyone is paying cash.

"I've never seen so much money around in my life," he said.

Not all Victorians stick to Hawaii or Mexico, said Willis. Tahiti, Fiji and lesser known Pacific Islands are becoming more popular.

And when Willis' firm put together a jungle safari this winter, Victorians leaped at it.

PASSPORT PHOTOS
No Appointment Necessary
FAST SERVICE
JUS-RITE STUDIOS
Portrait Department
716 Yates 384-8041

Sunflight
Aloha from Hawaii!!
Enjoy a Winter Sunbreak!
★ WAIKIKI – 2 weeks, from – $329.00
★ 2-island – 2 weeks, from – $399.00
Victoria Departures:
Limited Space through March
Until April 10th
INCLUDES: Round trip jet flight from Victoria to Hawaii, in-flight meal and refreshment service, Airport-Hotel transfers, Welcome Party at hotel, air-conditionad room with facilities. Services of tour representative, beach bag.
RESERVE NOW — LIMITED SPACE AVAILABLE
WESTERN CANADA TRAVEL SERVICE LTD.
729 Johnson St.
Opp. Civic Parkade
382-6160

Sunflight
Where under the sun would you like to go?
If you're planning an extended vacation to some exotic port or just a week, we'll make it easier!
LONDON AND THE CONTINENT
MAZATLAN AND MEXICO
THE ISLANDS OF HAWAII
Book now for Charter flight to LONDON
BLANEY'S TRAVEL SERVICE LTD.
920 Douglaw St. 382-7254
1503 Wilmot Plc. 598-4531
"Your Sunflight Agent in Victoria"

LONDON
LONDON
$314.
Return fare
Charter Flights from Vancouver
WITH
WARDAIR Canada LTD
AND
PACIFIC WESTERN AIRLINES
telephone
384-7108
four seasons travel
620, View St, Victoria

VALENTINES DAY
Island Hall
Thur. Feb. 14 — $11.00 Dinner
A pleasant drive up island over parts of the old highway. Dinner at Island Hall is included.
BELLINGHAM
O'Briens Turkey House
Tuesday Feb. 26 — $12.00 Dinner
Enjoy the ferry to Tsawwassen then south to O'Briens for a turkey dinner. Back to Bellingham for the afternoon.
SQUAMISH
Sunday March 3 — $12.00
Ferry to Vancouver—drive the beautiful Howe Sound to Squamish for lunch. Then Shannkn Falls and Horseshoe Bay.
SALT SPRING
Sunday March 10 — $9.00 Dinner
Drive to Crofton ferry to Vesuvius Bay. Tour the Island—good hot lunch at Ganges. Return via Fulford.
HARRISON
Tuesday April 9 — $11.00
Pleasant ferry trip then Fraser north shore drive stop at the Abbey then on to Harrison. Lunch-swim-walk-sit in Hotel.
B.C. TRAVEL
402-1029 Douglas
385-4732

RENO
Only 89.50 Each
Double or Twin
Leaves every Saturday at 9:00 a.m., from depot.
All your transportation.
Accommodations — 2 nights at the gorgeous Rodeway Inn and 4 nights at the Reno Riviera.
Side trips to historic Virginia City, Carson City and the beautiful Lake Tahoe.
FREE fun packages.
The services of a fully trained escort.
We guarantee a superb holiday.
Equipment: Super deluxe washroom equipped, air-conditioned, reclining seats, stereo equipped, and . . . COMFY!!!
For reservations and information call:
VANCOUVER ISLAND COACH LINES LTD.
710 Douglas Street, Victoria, B.C.
385-4411

Join HELEN BEIRNES with
BAINS GRAND ORIENT TOUR
leaving
MARCH 31st
Deadline for confirmed space February 10th.
—Tokyo — Atami — Kyoto — Osaka
—Taipei — Hong Kong — Bankgkok—
Penang — Singapore — Bali — Kuala Lumpur
—Hong Kong — Honolulu
from $1499 per person!
All first class accommodation, limousine service and some meals in the finest restaurants in the orient. American breakfasts daily. Air-conditioned limousine for transfers, sigh-seeing, excursions. All gratitudes included. See the Cherry Blossom Festival. Fuel Surcharge $18.00.
For more detailed information:
BAINS International Travel Service Ltd.
1710 DOUGLAS (opposite the Bay)
Phone 386-6363
Vancouver 6204 Fraser St. 324-2377
"Serving travellers for over 28 years"
IATA

WEST COAST TRAILS
DAY TOURS
Phone 478-2973
QUALICUM –
Sun., Feb. 17
$6.75, includes lunch at Qualicum College Inn.
AFTERNOON TOUR –
Wed., Feb. 20
$2.95, includes excellent Afternoon Tea. Hatley Castle, Metchosin Waterfront, West Coast Road, through to Sooke.
VANCOUVER –
Sat., Feb. 23
$6.50, includes ferry, visiting Stanley Park and Queen Elizabeth Park.

HAWAII
$254
Air Fare Round Trip Victoria to Honolulu
Fine Hotels from $8 per person per day
WILLIS TRAVEL SERVICE
578 Yates 385-4312
Opposite Post Office for Personalized Service

HAVE YOU EVER
TREATED YOURSELF TO THE BEST SEVEN DAY ESCORTED HOLIDAY OF YOUR LIFE. YOU GAIN A 'GROUP TOGETHERNESS' WITH NEW FRIENDS.
WE DEPART EVERY SUNDAY AFTER BREAKFAST. THE COMPLETE COST IS $87.50. INCLUDES THE FINEST ACCOMMODATION, 2 PARTIES, SHOWS, MANY MEALS, AND MUCH MORE. ASK ABOUT US. THE PROFESSIONALS
TRAVELLERS INTERNATIONAL TOURS LTD.
BROCHURES - PHONE 383-0180 - INFORMATION
THE HOLIDAY OF THE YEAR

EUROPE '74
Visit London England $1099.00
Scotland
Belgium
Germany
Austria
Italy
Switzerland
France
"Limited Space"
All Inclusive Tour:
• Air Fare • Transfers
• Hotels • Meals • Conductors
28 Days — Departing June 5th Victoria Returning July 3rd Victoria
TRAVELEYDEN TOURS
388-4201 768 Fort Street

COACH LINES
VALENTINES DAY TOUR
Leave Vancouver Island Coach Lines depot February 14th, at 1:00 p.m. to Duncan Village Green, for a scrumptious ROAST BEEF DINNER—Return at 9:00 p.m. $10.50 including dinner. 385-4411.
SPOKANE EXPO - 74
May Through Oct.
We have 4-5-6 day tours planned for this outstanding International display of "Man and his Environment". Call today to make your reservations.
EASTER WEEKEND TOUR
April 13-15
$74 Each, Double or Twin
Three exciting days at Orcas Island. Accommodation at the ROSARIO RESORT HOTEL on Cascade Bay. Price includes transportation, accommodation, 2 dinners and 2 breakfasts.
CALIFORNIA EXPLORATION TOUR
April 19-29
$193 Each, Double or Twin
A beautiful 11 day tour along the coast. Overnight at Eugene (2 nights), Scotia, Fort Bragg, Santa Rosa, San Francisco (2 nights), Nevada City, Reno (2 nights). We will also take in the Gray Line tour of San Francisco and Bay Cruise (included) and a side trip to KORDEL CHAMPAGNE CELLARS for a pleasant treat!! Price includes all your transportation, accommodation, side trips, Gray Line tour, the services of a fully trained escort, baggage handling charges and lots of fun.
385-4411
VANCOUVER ISLAND COACH LINES
710 DOUGLAS STREET, VICTORIA, B.C.

Church fete at Lambrick

Official dedication and opening ceremonies will be held today and Sunday at Lambrick Park Church, 1780 Feltham.

The official public dedication will take place at 2 p.m. today followed by open house. At 7:30 p.m. today there will be a program of sacred music and at 3 p.m. Sunday a special service will be held, again followed by open house.

Among special guests at this afternoon's ceremony will be Mayor Ed Lum of Saanich, MP Donald Munro, MLA Hugh Curtis and Mayor Paul Grieve of North Saanich.

Rev. Norman Archer of Emmanuel Baptist Church will give the dedicatory prayer. The new church's paster, Dr. John Williams, will officiate, assisted by representatives of other gospel assemblies in the area.

The church, formerly known as University Chapel, has had ties with the Gordon Head area for more than 20 years.

Its congregation first met in the old Gordon Head community hall and then moved to the former St. Chad's Anglican Church on Majestic at Hawthorne.

In 1970 the congregation moved to 1095 Tolmie, off Quadra, and sod was turned for the new church last August.

The new church, designed by architect David Warner, cost $114,000 exclusive of its 2.5-acre site, and seats just under 300 people.

The Gordon Head bus, No. 17, which leaves downtown on Yates Street in front of Birks, stops at the entrance to the church parking lot.

E. BOYKO
PUBLIC ACCOUNTANT
—FINANCIAL STATEMENTS
• INCOME TAX A SPECIALTY
101-4090 Shelbourne
477-4211

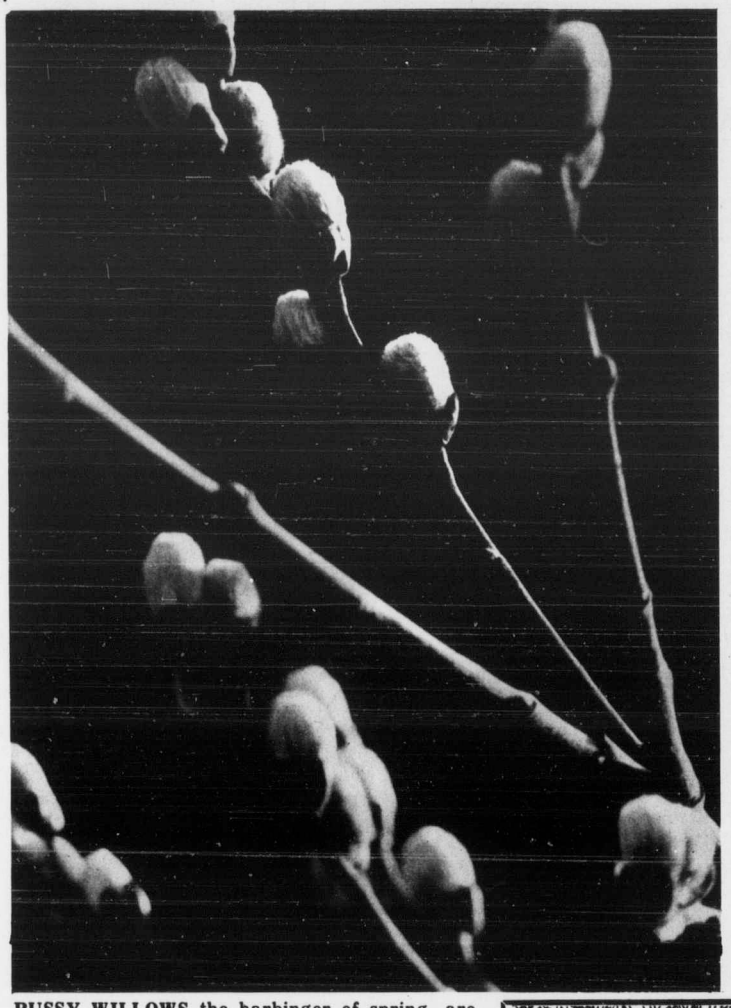

PUSSY WILLOWS, the harbinger of spring, are sprouting in Greater Victoria, like these sighted by photographer on Craigflower Road in View Royal.

CARPETING
We Guarantee Installation Within 48 HOURS
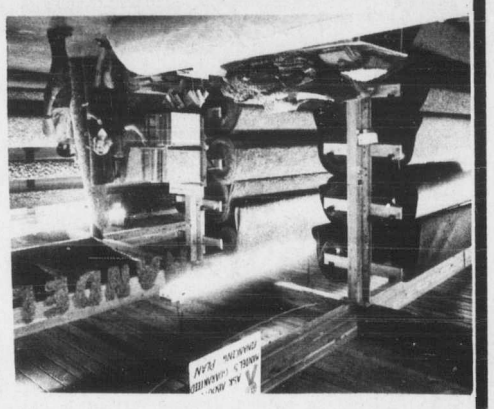
SHAG or BROADLOOM
Completely Installed
FREE UNDERPAD and free installation.
8.99 PER SQ. YD.
SHAGS, TWISTS, PLUSHES AND SCULPTURES
Installed free, COMPLETE with FREE underpad,
SQ. YD.
11.00 to 15.00
OPEN 'TIL 9 P.M.
7 DAYS a WEEK!
mandel FLOOR COVERINGS
Quadra at McKenzie
479-7121

GILSON'S MEATS LTD.
MAYFAIR SHOPPING CENTRE
385-4742
Prices Effective MONDAY, TUESDAY, WEDNESDAY
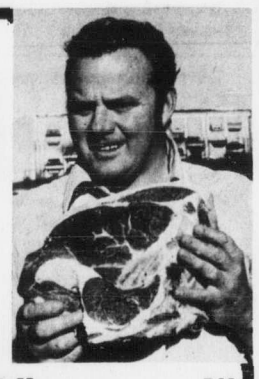
GROUND BEEF lb. 1.15
BEEF SAUSAGE, 2 lbs. 1.49
BABY BEEF LIVER lb. 1.19
BACON, Side Sliced lb. 1.19
BEEF STEW lb. 1.49
CHUCK STEAK lb. 1.29
BOLOGNA, Sliced lb. 79¢
PRICES SUBJECT TO CHANGE
NEW! NEW! NEW!
Credit Terms Available
SIDES, A-1, 239 lb. avg. lb. 1.15
Approximately $274.85 or $26.73 for 12 months.
HINDS, A-1, 118-lb. avg. lb. 1.29
Approximately $150.00 or $25.92 for 6 months.
No payments until March 1974, on approved credit.

Adventists lost 'a really remarkable lady'

Victoria Seventh-day Adventist Church lost "a really remarkable lady" when Mrs. Dorothy White died recently, Mrs. Kathleen Piper said this week.

Mrs. White taught school at S. J. Willis junior high school for 20 years.

"She often expressed her praise and love for the people she was associated with in teaching," said Mrs. Piper.

"The success of her former students brought real joy to her as she followed their progress with pride and interest."

Mrs. White was born Dorothy Ostich in Regina, Sask., in 1906. She was a graduate of Auburn Adventist Academy in Auburn, Wash., and began her working career as a secretary at the church's general conference offices in Washington, D.C. She was later transferred to the Maritimes where she worked in the Sabbath school department and was secretary-treasurer of that conference.

In 1949 she married Pastor S. G. White, a retired minister, who died last July.

She died while visiting members of her family in California on Jan. 20. A memorial service was held in the Victoria Seventh-day Adventist Church on Jan. 26.

Sears
149 DAY
Monday Feb. 11th
Shop Sears sharp at 9:30 Monday, February 11th for super specials throughout the store. Many unadvertised specials too. That's Monday, February 11th at Sears.
Simpsons-Sears Ltd.
Sears Hillside: 3190 Shelbourne Street

Ministers gather

Missionaries from around the world are at Glad Tidings Pentecostal Church this weekend to take part in the church's annual missions convention.

The Victoria congregation last year contributed $42,000 to the missions.

The convention, which began Thursday and ends Sunday, will feature Rev. Bernard Hunter from South Africa; Rev. Don Schellenberg, world evangelist; Rev. Gary Fricker from Argentina; Mrs. Grace Sjokvist from the West Indies; Rev. Elmer Delport from South Africa and Rev. Charles Barker, who has served in the West Indies, Liberia and Zambia.

5 INCH CONTINUOUS Gutter in baked enamel

Takes care of itself for 20 years!
479-3232
FREE ESTIMATES
B.C. ALUMINUM
WE MAKE IT! WE INSTALL IT!

Sears
Give your home 15 years of beauty and protection
Sears-tex textured coating (NOT A PAINT)
• 20 times thicker than paint
• Will not chip, crack or peel
• Insulates against heat and cold
• Weather-proof, moisture resistant
• Guaranteed for at least 15 years
• 12 beautiful, long-lasting colours
• Increases property value
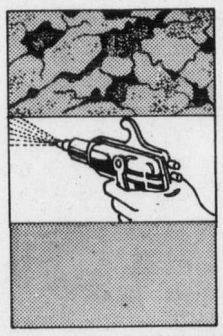
Sears-Tex 15-Year Guarantee
Labour and Material
If within the first 3 years from date of installation, should your Sears-Tex materials chip, peal or flake as a result of poor workmanship for faulty materials, we will redo the defective areas at no charge. After 3 years and up to 15 years from date of installation, guarantee work as above, will be charged on the basis of 1/15th of the then current selling price for each year the original coating had been applied.
Sears Home Improvements [64]
Phone Enquiries: 388-9111
Please send me more information about Sear-Tex coatings. I am under no obligation. Mail coupon to: Div. 64, Simpsons-Sears Ltd., 3190 Shelbourne Street, Victoria.
Name
Address
Phone
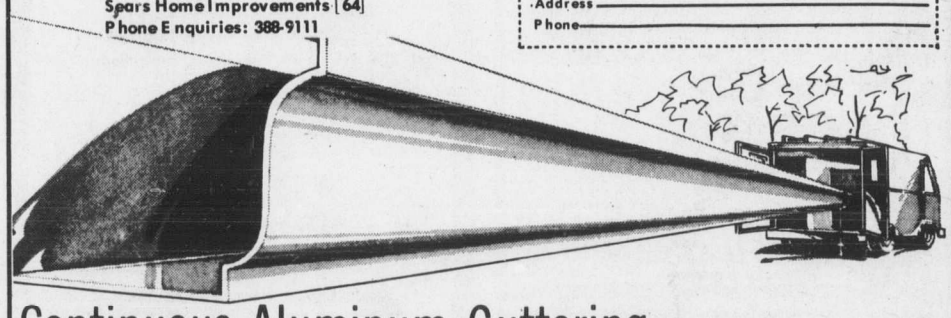
Continuous Aluminum Guttering is Seamless . . . end-to-end
Seamless installation prevents leaking. 20-year written guarantee against cracking, chipping, peeling. White enamel finish is long-lasting and attractive. Formed from aluminum coil without seams, to fit the exact measurements of your home.
I am interested in seamless aluminum guttering. Please send a consultant for a free estimate. I understand I am under no obligation.
NAME
ADDRESS
PHONE
Simpsons-Sears Ltd.
Sears Hillside: 3190 Shelbourne Street. Lots of Free Parking